Today

Turkey for All. Death's Front Page Sting. Two Dead, Two Bottles. The Greatest Woman.

ACCUSE PASTOR IN FRAUD

7 P.M. NEWS SPORTS FINAL MARKETS

WEATHER
Rain today; partly cloudy tomorrow; not much change in temperature; moderate to fresh northeast winds.
Light all vehicles at 4:49 p. m.

The American is the only Boston daily paper receiving Universal Service and International News Service dispatches, plus Associated Press.

BOSTON EVENING AMERICAN

NEW ENGLAND'S GREATEST EVENING NEWSPAPER

VOL. 29—No. 237 Published Daily by N. E. Newspaper Pub. Co. Entered as 2d Class Matter at Boston P. O. BOSTON, WEDNESDAY, DECEMBER 28, 1932 2 CENTS ZONE PRICE 3 CENTS

CONFESSION IN SLAYING OF GIRL

Latest News Bulletins

TEN LEADING STOCKS CLOSE

New York, Dec. 28—Profit-taking reduced gains at the close. Active selling in U. S. Steel and General Motors softened the list.

Stocks:	High.	Low.	Close.
Allied Chemical	82¼	78	80½
American Can	55	52¾	53¼
American Telephone	104¼	101¼	102¾
Atchison	39¾	36¾	38⅛
Case	40¼	37¼	38⅜
General Motors	13¼	12¼	12¼
New York Central	17⅜	14¼	15⅜
Union Pacific	69¼	66	67¼
United Aircraft	26¼	24⅜	25¼
U. S. Steel	27	25	25

(Complete Financial News on Pages 16 and 17)

N. E. FARMERS TO SHARE $1,000,000 LOANS

Albany, N. Y., Dec. 28 (AP)—The Regional Credit Corp. of Albany will begin the new year with loans from its $3,000,000 capital to recreate the purchasing power lost by the farmers of New York, New Jersey and New England. By mid-February the loans are expected to total $1,000,000.

ONE KILLED AS WAVES BATTER MAJESTIC

New York, Dec. 28 (AP)—The liner Majestic arrived today with the foc'sle bulkhead battered by a giant wave which mounted the forward deck Friday, ripping apart half-inch steel plates and causing the death of J. H. Johnston, a seaman. Two cooks in the galley were submerged by the wave, but escaped without injury.

WOMAN, 78, FOUND DEAD ON ICE

Ansonia, Ct., Dec. 28 (INS)—Mrs. Eleanor Richards, 78, who apparently had been taking a short cut to her home across a small pond and fallen down a nine-foot embankment to the ice, was found dead of exposure here today.

AUTO CLUE TO MISSING EX-SENATOR

Columbus, O., Dec. 28 (INS)—Discovery of a blood-stained automobile in a garage here today sent police on a new trail of investigation in connection with the mysterious disappearance of R. S. McCoin, 60, former North Carolina state senator.

'Mal' Whitman Dies in Leap

RICH BOSTON TENNIS ACE TAKES LIFE

Third Wife in Apartment as Blueblood, Ill, Leaps to Death

Malcolm D. Whitman, 55, wealthy attorney, textile magnate and member of one of Massachusetts' foremost families, plunged 11 stories to his death today from a window of his penthouse at 136 East 67th st., New York. Police called it suicide.

Whitman was U. S. tennis champion for three years about 1900.

He was the son of the late William Whitman of Brookline, one of the nation's leading textile manufacturers, and a brother of William Whitman, Jr., of 12 Marlborough st., Back Bay.

Whitman had been under the care of two doctors and two nurses for the past week, due to a nervous breakdown.

ELUDES TWO NURSES

After taking a bath, he emerged from the bathroom clad in his pajamas, brushed past two nurses, and flung open a French window. Then, according to police, he climbed a three-foot parapet and leaped, meeting instant death in the courtyard below.

His wife and two of her three daughters by a previous marriage were in the apartment at the time.

Whitman also gained public attention in connection with his marital affairs, being thrice married. His third wife is the former Lucilla DeVescovi, a concert singer.

Whitman was vice-president of the William Whitman Co., Inc., of 78 Chauncy st., Boston. He received a bachelor of arts degree at Harvard in 1899, and a Harvard law school degree in 1902.

WED $50,000,000 HEIRESS

His first wife, who died in 1909, was Miss Janet McCook. They had two children, Malcolm, Jr., who lives at the 67th st. address, and Jeanette.

His second wife was a cousin of the first Mrs. Whitman. She was Jennie A. Crocker of California, who had inherited a fortune estimated at from $10,000,000 to $50,000,000 from her father, A. Frederick Croker, one of the pioneers.

Their marriage, in 1912, was attended with considerable publicity, and it was reported that Mrs. Whitman on her honeymoon took along a private car for her 63 prize dogs.

"BUY AMERICAN"

BALANCES AND RECEIPTS.

Washington, Dec. 28—Today's Treasury balance, $607,670,323.

U. S. customs receipts, $17,179,757. Yesterday's balance, $614,930,985.

WHITMAN, TENNIS STAR, TAKES LIFE

In the heyday of his youth Malcolm Whitman, 1898-1900, when he was in his early twenties, was tennis champion of the United States. He was star of the world's first Davis Cup team, which shut out England. That cup was given by Dwight Davis, one-time cabinet member, and it was Whitman's racquet which kept Davis from the honor of defending his own cup. Married first to a Boston girl, Whitman after her death married Jennie Croker, whose father, a California pioneer, left her an estimated $50,000,000. When he married Jennie, Whitman also married her 63 prize dogs, which accompanied the honeymooners and had a private car all to themselves.

Other Picture on Page 3

Buy American

A picture of thousands of American jobless with other thousands scheduled to join their ranks unless American people join the "Buy American" move was painted today by officials of rubber factories through the nation and by leaders in the fishing industry in this city and Gloucester. Aricles on Page 2 and Editorial Page. Pictures on Page 12.

CONFESSION IN NORWOOD SLAYING

Allie Osman Accuses Cousin and Tells the Details of Killing

Picture on Page 3

Little Anealy "Nellie" Keras, nine-year-old Norwood girl, died in an attack by Ahmed Osman, who lived upstairs in the same house, it was declared today in a confession by his cousin, Allie Osman, 48, that he witnessed the crime.

"I saw him grab the little girl," said Allie Osman, in accusing his cousin. "I saw him attack her. I thought she was dead. He told me he was going to put her in the cellar. He went out to get the sack and some rope and I ran away."

The admissions were drawn from the cousin during a grilling by Asst. Dist.-Attys. Edmund R. Dewing and John V. Sullivan, which followed finding of a blood-stained pair of men's trousers in Ahmed Osman's home, where the murder is alleged to have occurred.

ARRAIGNED AS ACCESSORY

Dewing said that as a result of the confession that he was present, Allie Osman probably would be arraigned tomorrow only as an accessory or as a material witness, rather than on the murder charge originally preferred against him. Ahmed will face the murder charge alone.

The trousers were found by Sullivan and Patrolman Henry Breen after a threat of mob vengeance against the two accused men had been blocked through postponement of their arraignment in Dedham court.

Sullivan confronted Allie Osman, 48, second of the accused, with the trousers and then grilled him for two hours in connection with the slaying of little Anealy on Christmas Day.

"I'll have something hot in a little while," the assistant prosecutor said after the grilling of Allie and as he prepared to question Ahmed, who lived in the same house with the Keras family.

READY FOR TROUBLE

Grim-visaged men and women had gathered at the Norwood town lockup and Dedham courthouse before time set for the expected trip of the two suspects from Norwood to Dedham for arraignment, and police were prepared to run the gauntlet, heavily armed.

A fast car was in readiness, motorcycle men had been assigned as front guards, and the real was to

Continued on Page 4, Column 1

HUNT PRIEST TO TELL OF DEATH

With a sorrowful message to impart, police this afternoon were making efforts to locate Rev Alexander McCarthy, of the Sacred Heart Church, East Cambridge, who was believed to be somewhere between Boston and New York in an automobile.

Father McCarthy's mother, Mrs. Mary McCarthy, died this morning in her home in Dorchester st., South Boston.

In an effort to locate the priest, Supt. Crowley notified radio stations and caused a teletype message to be broadcast to Connecticut and Rhode Island state police.

"BUY AMERICAN"

Hanover Man Killed by Woman's Auto

Carl Waldo, 50, of Whiting st., Hanover, died today in Hingham Hospital from injuries suffered when he was struck late last night by an auto in Whiting st., Hingham, a state highway. The auto was driven by Mrs. Grace B. M. Loft of Cushman st., Plymouth, wife of a dentist, according to the police.

"BUY AMERICAN"

General Quits Reichstag

Berlin, Dec. 28 (AP)—General Karl Litzmann, 82, oldest member of the Reichstag, resigned today.

Good News
in Today's News
Details Elsewhere in This Edition

"IRON AGE" reports steep industry is ending week with better production than had been expected.

ST. PAUL reports freight carloadings ahead of those of year ago.

DUN'S announces further decrease in business failures.

AUTO manufacturing activity is best backlog of steel industry with rising trend.

CARLOADINGS of "Pennay" in past week for first time this year ran ahead of like 1931 period.

Continued on Page 2, Column 4

SUES MEDFORD STOCKHOLDERS

Bank Commissioner Guy today began proceedings to force all stockholders of the closed Medford Trust Co. to pay 10% per cent on the amount of their stock. The hearing is being held before Judge Joseph E. Donovan acting as master.

"BUY AMERICAN"

Mayor Ordered to Stay in Bed Today

Mayor Curley, ill with grippe, was ordered to remain in bed again today by Dr. Martin J. English when he made his morning visit to the Curley home. Meanwhile today work on the new city budget went on under City Auditor Carven and Budget Commissioner Fox.

John R. Murphy, Boston Political Leader, Dies

Picture on Page 4

John R. Murphy, former fire commissioner and chairman of the Boston Finance Commission, and for nearly 40 years identified with Boston politics, died of pneumonia today at his home at 350 Commonwealth ave.

Murphy had been sick only since last Friday and even his close friends were unaware of the gravity of his illness.

Dr. Edward J. Denning of Bay State rd., who attended him, was with him when he died.

Murphy, who was born in 1856, is remembered best for his vigorous battle, at the age of 64, to become mayor of Boston. It was this fight which brought him out of political retirement only to send him back again, defeated by about 2000 votes by Jaames M. Curley.

This campaign in 1921, which also marked Curley's comeback in politics, was perhaps the most bitterly waged in Boston's recent history. With the support of leading civic bodies, Murphy was believed to be a certain winner. But Curley, fighting a lone battle, whipped the veteran campaigner to administer the second political defeat Murphy ever suffered.

The first time Murphy lost a political battle was in 1899, when he was defeated for the nomination for mayor by Patrick Collins. It was Murphy's first desertion of Collins, idolized by the Democrats, in that contest that enabled Thomas N. Hart, a Republican, to win.

For this act, Murphy lost most of his friends and in the bitter campaign 22 years later the charge that Murphy "knifed" Collins was revived.

Since that time Murphy had remained in retirement and had taken no active part in politics.

Said Mayor Curley today: "The death of John R. Murphy marks the passing from Boston's political life of a most colorful, interesting and capable citizen whose official trusts were characterized by ability and fidelity."

Theodore A. Glynn, street commissioner: "Boston has lost a most respected citizen in the death of John R. Murphy."

3 SLUG AND ROB GASOLINE MAN

Myles Hickey, attendant in a gasoline station at Wyoming ave. and Pleasant sts., Melrose, was found unconscious on the floor today bleeding from a wound in the head.

When he regained consciousness he told police three men had driven up in a car and tendered him a ten dollar bill to pay for gasoline. When he entered the station to get change, one of the men followed him and struck him from behind. He remembered nothing more, he said, until found by George Myrick.

Investigation disclosed that $18 had been taken from the till.

"BUY AMERICAN"

Saves His Children From Flames

Smoke awakened Patrolman Frank Mullen of Quincy, in his home at 103 Robertson st., West Quincy, today, and after arousing his wife and two children, he carried the children to safety.

The fire started in a heap of Christmas decorations and paper in the basement and damage was estimated at $300. The Mullen children are Francis, 4, and Dorothy, 3.

"BUY AMERICAN"

Germany Reduces Shoe Imports

Washington, Dec. 28 (AP)—German shoe imports for 1932 dropped 64 per cent over 1931—from 581,294 paris in 1931 to 205,227 in 1932—the Department of Commerce reported today. German shoe exports fell off 70 per cent.

"BUY AMERICAN"

Election of Bacon and Cook Certified

Gov. Ely and council today certified the election of Gaspar G. Bacon as lieutenant-governor and Frederic W. Cook as secretary of state. Mrs. Emma S. Tousand, of Quincy, and James Farrell, of Brighton, were sworn in as members of the Industrial Accident Board.

Former Newton Pastor Accused of Fraud

Rev. Benjamin F. White, who of the Ku Klux Klan, in full regalia, presented him with a purse of $50 in gold when he left a Northampton pastorate several years ago.

formerly held pastorates in Newton, Braintree and elsewhere, is wanted by state police for uttering worthless checks, according to a teletype message flashed over the police network this afternoon.

White has been living in West Abington since October and has a wife an dtwo sons. Police say he opened an account with the Rockland Trust Co. Last Saturday he presented a check for $3000, drawn to an insurance company, and exchanged it for a cashier's check, it is alleged.

Police also allege that he deposited a check for $6500 in the National Bank at Abington on Saturday, receiving $6000 and leaving $500 on deposit. He is a shell-shocked veteran and had been under hospital treatment.

He was a Baptist pastor at Braintree for four years. He first came into public notice when members

"BUY AMERICAN"

Tarr Moves to Seize Alleged Rum Vessel

U. S. Atty. Tarr today began Federal court proceedings seeking forfeiture of the alleged rum running powerboat, Madame X, seized by the Coast Guard in Buzzards Bay, Sept. 30.

After testimony by Coast Guard officers that the boat carried 914 cases and eight barrels of rum when hove to by a shot, the case was continued to permit counsel for the owner, Jesse Sylva of Newport, to file briefs claiming illegal seizure.

Today's American

American Patterns	Page 14
Betty Alden's Society	Page 13
Classified Ads	Page 19
Claude G. Bowers	Page 20
Collier's Cartoon	Page 2
Crossword Puzzle	Page 18
Daily True Story	Page 14
Death Notices	Page 13
Dr. Copeland's Advice	Page 14
Elsie Robinson	Page 14
Exclusive Comics	Page 16
Financial	Page 16, 17
Gilbert Seldes	Page 19
Louella Parsons' Column	Page 9
Magazine Features	Page 14
Mel McIntyre	Page 20
Politics	Page 5
Prof. Rogers	Page 11
Radio News	Page 9
"Rusty"	Page 11
Skippy Comic	Page 11
Sobol's Broadway	Page 15
Sports Columns by Underwood, Jack Conway and Corum	Pages 6, 7, 8
Ted's Cartoon	Page 8
Theater Movie News	Page 9
Three Women	Page 15
Towne on Books	Page 15

N. E. RUBBER PLANTS HARD HIT BY CHEAP IMPORTS

O'CONNELL PLEDGES STORES TO AID HOME INDUSTRY

The campaign of the Hearst newspapers to induce Americans to "Buy American" has met with intensely enthusiastic response. Reports from many parts of the country are that the movement is achieving energetic support. It has been commended by many important leaders.

"The policy of the great department stores of America is to give preference to American goods. The policy is economically sound and will be adhered to in the future as it has been in the past."

That is what spoke P. A. O'Connell of Boston, president of the National Retail Dry Goods Association, today.

These commercial organizations constitute one of the greatest economic units in the history of the world.

P. A. O'Connell

with sales and purchases amounting to billions of dollars annually, their employes numbered by the millions.

Commenting upon William Randolph Hearst's program, which declares for "Buy American" and for great programs of public development for the expansion of commerce and for affording employment, Mr. O'Connell said:

"With practically all of the program enunciated by Mr. Hearst I am in hearty accord.

"In the case of the Buy American program, I can speak my cordial approval of it with the reservation that the American shopper be left unrestrained in his right to buy such products of foreign manufacture as cannot be purchased from the American producer.

PRODUCERS CONSUMERS

"Naturally our domestic market must be reasonably protected. We consume some 90 per cent of our own products. What, therefore, do we require? We require that this market shall have consuming power. How do we provide consuming power? We provide consuming power by purchasing the products of the American producer, who becomes, in turn, the American consumer.

"The policy of 'Buy American' is pretty well implanted in the great commercial enterprises of this country. When an American manufacturer comes to us proudly with an article of his own manufacture, which formerly was produced only in a foreign country, we seize it eagerly in the hope that it not only matches but excels the article formerly made abroad. When it attains the requirements of the trade we buy it with enthusiasm.

"The policy of 'Buy American' is both convincing and sound. Goods of American manufacture are speedy of delivery to the department stores without the delay and possible loss of long-distance transportation. For these very obvious reasons the policy will be adhered to in the future as it has been in the past.

POLICY IS WISE

"We must admit in the spirit of true frankness that there are articles of foreign manufacture with which we cannot yet compete in the excellence of their fabrics and workmanship. I have in mind some of the bead work, woolen goods and women's wear. The demand of the American purchaser for these articles of distinction and excellence must be accommodated. But they constitute a fractional part of the gross purchases and will continue to be fractional.

"The policy of the great department stores of America is to give preference to American goods. This policy would be continued if for no other reason than that it has proved to be economically wise."

To Visit Gov. Roosevelt

New York, Dec. 28 (AP)—The International Labor Defense announced that Mrs. Mary Mooney would go to Albany Thursday to see Gov. Roosevelt.

"Buying Foreign" Took These Jobs

What does "Buy American" mean?

The National Association of Flat Rolled Steel Manufacturers reports that when 370,000 tons of steel were "Bought Foreign" by the United States in 1931—377,000 American steel workers lost one week's pay each, 37,000 miners lost one week's pay each and United States railroads lost the revenue for transporting 550,000 cars.

Every ton of steel imported means the loss of four days' work to an American steel worker.

That's what "Buy American" means.

Electric Money Proposed -:- By FRANKLIN COLLIER

ASSOCIATION FOR ADVANCEMENT OF SCIENCE WANTS ELECTRIC DOLLAR WITH VALUE BASED ON ELECTRICAL ENERGY INSTEAD OF GOLD.
WE HAVE RUBBER CHECKS, NOW THEY WANT TO MAKE ELECTRIC MONEY!
WHICH WILL IT BE DIRECT OR ALTERNATING CURRENT?
50 VOLTS
50 VOLTS
NATIONAL ELECTRIC CO...
THE NEW DOLLAR
I'D RATHER HAVE ALINE IN GAS
CASHIER PAYING OFF THE HELP.
MY DEAR, WHAT A MARK-DOWN!
IF I'M TO KEEP THIS HOUSE IN VITAMINES AND CALORIES I NEED MORE ELECTRONS!
NOW PRICED 99 VOLTS 3 AMPERES
NEW LANGUAGE COMING.
BANK
"WITH ELECTRIC CURRENCY MAYBE I CAN HAVE A CHARGE ACCOUNT," SAYS MAY GROW.
BARGAIN OF THE FUTURE.

BUSINESS SEIZES ON BUY AMERICAN AS SALVATION

Pictures on Pages 3 and 12.

"BUY AMERICAN!"

Business men of Boston and New England fell solidly into line today behind the "Buy American" national campaign inaugurated yesterday by Hearst newspapers throughout the country.

"Buy American" was picked up as the slogan by business and industrial leaders who have come to learn that the old-time confidence in the nation—and the nation's salvation from economic disorder—cannot return until Americans patronize home industries and buy home products.

Today was "rubber footwear day" in the drive to bring home to Americans the necessity for supporting their own factories which for long have been handicapped by unfair competition from Japan and Czechoslovakia.

THOUSANDS JOBLESS

Thousands of rubber footwear workers are unemployed today in New England because of a flood of Japanese and Czech importations which are made at low cost by workers whose wages in factories abroad are so small that they could not support a worker here.

The decline in American manufacture of rubber footwear because the shoes could not compete in price with the inferior foreign product, is pointed this year in importations from overseas being larger than ever.

A policy of the great department stores of America, according to P. A. O'Connell of Boston, president of the National Retail Dry Goods Association, is to give preference to American goods, but there must be a reasonable protection for the domestic market.

"In the case of the Buy American program," said President O'Connell, "I speak my cordial approval of it, with the reservation that the American shopper be left unrestrained in his right to buy such products of foreign manufacture as cannot be purchased from the American producer."

LEAGUE BACKS DRIVE

On the second day of a campaign receiving more enthusiastic reply than any other in years, the following were developments:

1—Full endorsement of the campaign by the Consumers' League of Massachusetts.

2—Declaration by officials of the Hood Rubber Co., Inc., of Watertown, that New England is the area most widely affected by failure of Americans to buy American-made rubber goods.

3—Revelation that in three years Japanese manufacturers of rubber products have captured practically all the rubber business in India and Australia and hope to do so here in the U. S.

4—Charge that some of Japanese rubber-soled products, priced at a retail price even below that at they can be manufactured here, have been stamped with the symbols "U. S." to bilk the American buying public.

5—Warning that the fishing industry of Massachusetts is threatened with destruction unless immediate steps are taken to end handicaps arising from Japanese competition.

6—Declaration that unless immediate relief is given against the Japanese and Czech inroads thousands of additional workers will be without jobs in factories of New England and the rest of the nation.

Idle machinery fills all rubber factories in this area, officials of the Hood Co. asserted today, and in New England alone the number of wage earners in this industry declined from 26,500 in 1929 to 15,800 on January 1, 1932.

AT HALF WAY MARK

The present indications are that there will be 20,000,000 fewer pairs of rubber footwear manufactured in this country this year than last. In 1929, 100,800,000 pairs of rubber footwear were made in the United States—most of it in New England.

Wages declined 54 per cent from 1929 to last January. The dollar and cent decline in the industry was 56.9 per cent.

Despite these declines in the industry, importations from Japan and Czechoslovakia this year have been the largest ever. A total of 2,222,000 pairs of rubber footwear have been imported from these two countries during the present year at a time when the industry in the U. S. needed protection more than it ever did before.

During a recent visit to Washington, D. C., President Arthur B. Newhall of the Hood Co., at a hearing before the Treasury Department said:

"We are not very much interested in this situation as a legal matter. What we want is to keep 25,000 people at work in our factories, not to mention the thousands of others in the retail trade who make their living in this industry.

IMMEDIATE RELIEF

"We believe it is up to this country to give us immediate and positive relief. We know that a million pairs of these shoes, "dumped" into the country are now at New York ready to be distributed the minute the opportunity offers. Every pair that comes in means less work for the people in our factories and this is no time to be adding to unemployment.

"Unless positive relief is given at once nearly 100,000 more persons will be added to the army of dependents. We cannot go on manufacturing this type of merchandise much longer. We simply will have to quit producing these shoes and let the Japanese and the Czechs have the market."

BELOW PRODUCTION COST

According to a leading official of the same company during the first ten months of 1932, 589,111 pairs of canvas rubber-sole shoes were imported into the United States from Czechoslovakia in direct competition with New England made shoes, but at ruinous prices.

"The average price declared for duty purposes on these rubber shoes from Czechoslovakia was 17 7-10 cents per pair," said the Hood Rubber Co. official. "We couldn't like them for that price as it was below our cost of production. To make conditions worse, there were 2,070,501 pairs of similar shoes imported from Japan at an average price declared for duty of 7 3-10 cents per pair.

"Waterproof footwear during the same 10 months period from Czechoslovakia totaled 431,737 pairs at an average price declared for duty of 34 cents per pair. Many of those were what we call gaiters and are higher than ankle length. These are very popular with women at present. We understand that these imported gaiters sell to retailers at about 41 cents a pair and that comparable American made shoes sell at about 60 cents a pair.

"Japan sent to the United States during the present year to Nov. 1, 150,547 pairs of waterproof footwear at an average price declared for duty of 10 9-10 cents per pair. During October alone it sent 117,704 pairs of waterproof footwear into the United States at an average price declared for duty of 7 4-10 cents.

"A leading chain store sold thousands of pairs of Japanese tennis shoes at 20 cents a pair—ten cents for each shoe.

21 CENTS A DAY PAY

"The Japanese woman worker in rubber factories is getting about one yen per day or 21 cents for ten hours labor on a basis of today's exchange. Male workers in the same factories are getting just in excess of two yen of 42 cents a day, figuring today's exchange. The average wage for girls doing the same kind of work in the United States is between $16 and $17 for 48 hours labor and $27 to $28 for men working the same number of hours.

"While Russian competition is not here now—what is happening in the United States is an open invitation for them to enter this market."

Warren MacPherson, president of the Cambridge Rubber Co. stated at the hearing that unless additional relief against further inroads of foreign competition were given, his firm would be obliged to close its plant.

PLANTS FACE CLOSING

Charles E. Speaks, representing the Firestone Tire and Rubber Co., predicted the ultimate closing of the rubber shoe factory of his firm, unless the Japanese and Czechoslovakia competition was not shut out.

T. J. Needham, general manager of the United States Rubber Co.'s footwear plant said:

"The mere offering of those shoes at the prices quoted to the retail stores was sufficient to do irreparable damage."

Needham offered in evidence a pair of athletic shoes which he said the Japanese had sold to a New York chain store for 24.5 cents per pair. He said the United States Rubber Company analyzed the material and reached the conclusion that it could produce the same at 40.21 cents per pair, not including profit or selling costs.

"Buy American!"

Inferior Goods Flooding U. S.

Japan's yen, off the gold standard, has depreciated 50 per cent. Consequently Japan's wages are lowered and her production costs are reduced. As a result, Japan is enabled to flood the American market with Japanese products that can be sold, despite present duties, at less than they can be produced here.

The difference in price is small in some cases, very large in others—so large that many American manufacturers of products sold in competition with the Japanese are unable to compete and more Americans are made jobless. With few exceptions in the matter of luxuriousness, the American product is infinitely superior to the imported article. With the gold standard gone abroad, there is now no tariff wall worthy of the name protecting the American market. The American people themselves can erect that wall and bring back American prosperity by Buying American.

Crew Guarded After Boston Desertions

Albany, N. Y., Dec. 28 (AP)—Nine immigration guards from Ellis Island stood along the rails of the Greek steamship Stefanicos, as the ship docked at Albany, permitting none of the crew to leave, as the vessel accept the pilot, Capt. Vincent Reickert.

The ban, it is explained, is laid to the ship because three members of the crew jumped ship at Boston while a cargo of Russian coal was being discharged.

Labor Leaders Backing 'Buy American' Drive

By KENNETH CLARK

Washington, Dec. 28 (US)—Labor threw its wholehearted support today behind the "Buy American" campaign.

Frank Morrison, secretary of the American Federation of Labor, said:

"Our people should buy the goods produced by workers of this country. That is the position of organized labor. It will give our people more work."

American workmen are being thrown on the streets by the influx of cheap goods from abroad. The inevitable result, labor officials pointed out, is to depress the standard of living of Americans, and to delay revival of prosperity.

SEC. DOAK CO-OPERATES

Pledging his co-operation to the campaign, Secretary of Labor Doak, a railroad brotherhood official, declared:

"I am strongly in favor of every proper means to keep American labor employed at wages which will enable the laborers to live in accordance with the American standard of living.

"Alien goods which can be introduced into this country and sold more cheaply than they can be manufactured here have become the instruments which deprive American labor of its opportunities to work, and of wages to which it is justly entitled.

"There is another allen matter to which I wish to refer and it has nothing to do with material goods. The United States' Department of Labor is striving to keep from this country alien workers who would enter into competition with American workers and who would be willing to accept much lower wages than those now paid to our own citizens, native-born and naturalized.

"SHIP AMERICAN" TOO

"The immigration service is endeavoring in every way to prevent the illegal entrance of aliens seeking opportunities for work in this country. Moreover, it is doing a good work in deporting aliens who are here illegally, and who, in seeking means of a livelihood, are entering into competition with American labor."

Enthusiastic indorsement also came from S. S. Sandberg, vice-chairman of the United States Shipping Board who said:

"Ship American, sail American. Move your freight in American bottoms and sail on American ships when you go abroad."

N.Y. War Vets Commend Hearst Papers' Drive

New York, Dec. 28 (US)—The "Buy American" campaign advocated by the Hearst newspapers as a means for the speedy revitalization of American industry has won the unanimous endorsement of the New York Department of the Veterans of Foreign Wars.

George J Solomon, department commander of the group for New York state, declared that at the coming meeting of the State Council of Administration to be held here in two weeks, the organization would officially go on record as being in perfect accord with the aims of the movement.

Herman R. Latourrette adjutant of the New York department, said that similar action would be taken by the local posts of the V. F. W. to back up the state body's approval of the Hearst plan.

Mr. Solomon said:

"I believe that the 'Buy American' campaign sponsored by the Hearst newspapers is one of the most constructive steps yet suggested as a means of solving the unemployment situation in the United States. Resumption of the manufacture of American products by American labor—and to be paid for by American dollars, will, I believe, soon eliminate the economic depression through which we are passing.

"Only by a demand for our own goods can we instill life into our idle factories—and if the factories produce merchandise and pay rolls, our economic conditions will almost automatically right themselves."

New York Starts Buying Only American Steel

New York, Dec. 28 (US)—New York city, in accordance with a resolution adopted by the Board of Estimate, has started to enforce a ban upon foreign manufactured steel in public building contracts.

Representatives of foreign steel concerns have filed protests with the board of estimate, but no step has been taken by the board to abandon its "Buy American" policy. Nor is such action contemplated.

Investigators for the board have found that the port of New York authority is now specifying domestic steel in its contracts. State construction departments of Massachusetts, New Hampshire, New Jersey, Maryland, Rhode Island, Vermont and Pennsylvania are doing likewise.

TODAY

Continued from First Page.

man six feet tall is 72 million times as tall as many of the smallest living things.

And you are COMPUTATED, to a fearful, wonderful extent. You possess millions of brain cells, and in each of them there are many trillions of separate atoms, say 50,000,000,000,000 atoms to one cell, each atom a little solar system in itself. Had Narcissus possessed modern information instead of looking at himself in a pool he would have studied himself in chemistry, physics and physiology and would have been more conceited than ever.

Copyright, 1932, King Features Synd., Inc.

PEOPLE

Who Interest You and What They Are Doing

Film Actor Under Knife in Baltimore

Baltimore, Md., Dec. 28—Kent Douglass, film actor, was today reported resting comfortably at the Union Memorial Hospital.

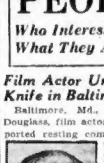

Kent Douglass

Douglass underwent a plastic operation at the hospital it was learned yesterday. He is registered there under the name of Douglass Montgomery. The operation was performed by Dr. John Staige Davis, but the surgeon refused to comment on the case.

Girl Speedboat Champ Saves Youth in Blast

Long Beach, Cal., Dec. 28—Joseph Carver, who is suffering from minor burns about the face and body today, has Loretta Turnbull, famous girl speedboat driver, to thank for saving him from death.

Loretta Turnbull

When a motor explosion set fire to young Carver's boat yesterday, the youth was thrown to the water.

Miss Turnbull witnessed the explosion. With the speedboat flaming a few feet away, Miss Turnbull drove her boat to the scene and pulled the youth aboard.

Great Poems All Sad Says Edna Millay

New York, Dec. 28—All great poems are sad, Edna St. Vincent Millay, the poetess declared when told that Louis Untermyer said that her works are sad. She said:

"The best poems are those more likely to be sad than glad. Why, I can't think of a single great poem that's glad."

Edna St. Vincent Millay

Her husband, Eugen Jan Boissevain said:

"Great art deals with the two profoundest human events, birth and death, and both are very tragic events. Even love, no matter how happy and wonderful and gay, is a little tragic, too."

Stimson Sentences "Old Soak" to Zoo

Washington, Dec. 28—Secretary of State Stimson has remembered his pet parrot, "Old Soak," to imprisonment at the Washington zoo.

Sec. Stimson

While the secretary is fond of the parrot which he brought from the Philippines, the bird will not behave himself about the house. He has a penchant for jumping off the roost onto the back of the secretary's pet terrier, or onto the shoulder of the secretary.

Despite days of teaching an old bird new tricks, the secretary sent him to the zoo. Christmas day he decided to give him a change. Maybe the bird's disposition had not changed, so Stimson has sent him back.

SPORTSMEN AT OUIMET RITES

Personages prominent in various fields of sport attended today the funeral of Mrs. Mary Ouimet of Brookline, mother of Francis Ouimet, Newton golf star.

A solemn high mass of requiem was celebrated in St. Lawrence's Church, Chestnut Hill, by the Rev. John Mullen, assisted by the Rev. Frank E. Cronin of East Boston, the Rev. Charles Sullivan and the Rev. Joseph Walsh, brother of St. Lawrence's.

Pallbearers were old friends and neighbors of Mrs. Ouimet and included Sergt. J. Kirrane of the Brookline police, John A. Sullivan, Maurice Sylvain, John Lally, John F. Lally and John Craven. Burial was in Holyhood Cemetery, Brookline.

Even when Mother was a girl did you ever hear of such values?

Filene's Automatic Bargain BASEMENT

—FIRE upstairs in this factory—only a small part slightly water hurt —badly damaged shoes thrown away—95% of the lot UNHURT.

part of lot on sale THURSDAY

FIRE stock **10,086** pairs

WELL KNOWN MAKE

GIRLS' SHOES

small lot slightly water hurt and other SHOES

Mostly low shoes—some high—black or brown leathers—some tiny tone sport combinations—some unlined—some are double stitched for extra wear. Sizes 5 to 8—8½ to 11—11½ to 2 in lot.

60c

big lot UNHURT low or HIGH shoes

Patent leather, tan, smoked calf or dark smoked color or black leather high shoes, oxfords or straps. Many double stitched. Sizes 5 to 8—8½ to 11—11½ to 2 in one kind or another.

80c

ELEPHANT BRAND TRIPLE STITCHED— HEALTH HIKER

UNHURT SHOES **$1**

Oxfords—one straps—moccasin toes—patent, light or dark smoked color, black or brown leathers or combinations—some calf or kid lined. Sizes 5 to 8—8½ to 11—11½ to 2 in lot.

OUR PLAN—First prices must be low or we lose through automatic reductions—25% after 12 selling days, 15% after 18 selling days, 15% after 24 selling days. Goods given away to charitable institutions after 30 selling days.

HUNDREDS OF OTHER BARGAIN LOTS NOT ADVERTISED—NO MAIL ORDERS

HAVE YOU FINISHED HIGH SCHOOL? *If not,*

you can complete your education at convenient evening hours and prepare for college entrance by certificate or examination. Employers give preference to high school graduates.

Term Opens January 16

LINCOLN

PREPARATORY SCHOOL

Co-educational Catalog on request

312 Huntington Ave., Boston

Tel. Kenmore 3800

J. P. MORGAN 'SMASHES BAGGAGE' ON LINER MAJESTIC'S PIER

WHITMAN'S 50 MILLION WIFE

Malcolm Whitman's second wife, Jennie Crocker, daughter of a California pioneer, divorced the tennis star in 1924 on the grounds of technical desertion. Jennie is shown above as she appeared in court in Paris to secure the divorce.

LOOTED SAFE IS FOUND IN CAR IN E. MILTON

Believed to Have Been Stolen From Mohican Market in Brighton

A safe, believed to be the one stolen over the week-end from the Mohican Market, Harvard ave., Brighton, was found in a coupe, apparently abandoned in Cedar ter., East Milton, early today.

The safe had been blown open and no papers or money were in it when it was discovered by Patrolman William Coughlin of the Milton police.

Milton police notified police headquarters at Boston of the find. Checkup here revealed the auto was registered to a Ruth Mongrain of Queensberry st., Back Bay.

When questioned by police, Miss Mongrain said the plates were hers, but had been stolen from her own car, which she had parked in the yard of her home.

The safe had been taken to a rear door of the store and loaded on a truck or an auto. It contained between $1800 and $2000, market officials said.

HELD IN FIEND KILLING

AHMED OSMAN ALLIE OSMAN

Protesting their innocence, Ahmed Osman and Allie Osman, above, are held on first degree murder charges in connection with the brutal slaying of Anealy "Nellie" Keras, 9-year-old Norwood child. Their cells are under heavy guard because of fear that an attempt might be made to lynch them. (Boston American staff photo.)

U. S. EDUCATION TOO NARROW, SAYS LOWELL

Harvard Head Welcomes 300 Scientists in 45th Meeting

American education was criticised as being too narrow by Pres. A. Lawrence Lowell of Harvard in his address welcoming 300 scientists to the 45th annual convention of the Geological Society of America, which opened at Harvard Union today.

"We must teach," said Lowell, "without making every man a specialist. If we try by our present methods to train him as a geologist he is likely to be ready some years after his death and not before."

The 24th meeting of the Paleontological Society and the 13th meeting of the Mineralogical Society of America are being held conjointly with the geologist society convention. The convention will continue through Friday.

THE NARROW VIEW

"It is interesting to watch currents of scientific thought," Lowell said in his address. "A good many years ago a friend said to me that you could notice the difference between European and American scientists because the American were so much more narrow in his point of view. If you ask a European scientist the difference between a wasp and a bee the chances were he could tell you. If you asked an American, he would say 'that is not my subject.'

"But that is no longer true. That belonged to the time when 'modern scientific men know more and more about less and less,' was true. That time is past. All sciences are now so much in contact that we can't draw a line. Today the whole thing is a great network."

BALLOTS DELAY VOTE

Although the election of officers was to be held today, the printed ballots failed to arrive from New York. As the balloting is only a formality, the officers being nominated by a committee, the election tomorrow will name Prof. C. K. Leith, University of Wisconsin, president; Prof. E. S. Moore, University of Toronto; Prof. Rollin Chamberlain, University of Chicago; Prof. E. M. Kendlie, Canadian Geological Survey, and Herbert Whitelock, curator of the American Museum of Natural History, vice-presidents.

Dr. Charles P. Berkey, Columbia, secretary, and Prof. Edward B. Mathews, Johns Hopkins University, treasurer.

Bride Today

Miss Elisabeth R. Morrow, sister-in-law of Col. Charles A. Lindbergh, is being married in Englewood, N. J., this afternoon to Aubrey Neil Morgan of Cardiff, Wales. She is a graduate of Milton Academy. (International News Photo.)

PLAYS PORTER FOR ETON'S MASTER

Greets British Educator and Speeds Him Through Customs

New York, Dec. 28 (INS)—The rare spectacle of silk-hatted J. P. Morgan playing porter and general handy man was unfolded on the pier where the Majestic docked today.

The seldom-seen financier had come down to meet Eton's head master, white-haired Dr. C. A. Alington, and passengers debarking from the liner witnessed one of the world's richest men rushing around, carrying some of the kindly doctor's luggage himself, and in general throwing his legendry dignity to the winds in his efforts to get his friend through the customs' barrage as quickly as possible.

TITLED WITNESSES

Some of the more illustrious debarkers who were favored with this unprecedented display were Richard B. Bennett, prime minister of Canada, who was returning from a holiday jaunt in England; Sir Newton Jones Moore, president of the Dominion Coal & Steel Corporation of Canada; Sir Frederick William Taylor, vice-president of a Canadian bank, and Lady Taylor; Heather Angel, English movie actress, who was Hollywood-bound, and Rose Frankel, authoress of 'Another Language," who was accompanied by her husband and three sons.

They all had a few words to say about the terrific storm which enveloped the liner on the afternoon of December 23. Huge waves smashed the deckhouse and killed one sailor.

Dr. Alington, considered one of the world's greatest scholars, is here as the guest of the English Speaking Union and plans to leave shortly for Philadelphia and Washington.

CARGO OF GOLD

Guards were waiting at the pier to receive three and a half million pounds of gold bullion which the Majestic brought in her holds. Thre emillion pounds sterling were from the Bank of England and were to be taken to the Federal Reserve Bank and the Guaranty Trust Company in connection with England's war debt payment.

The other half million pounds came from the Bank of France and was sent here as a payment in a private banking transaction.

The bullion represented approximately $17,500,000 at the current rate of exchange.

ELY TO CHOOSE 190 FOR JOBS

Gov. Ely will have 190 appointments to make in the coming year.

The list of expiration of commissions mostly concerns minor officials such as medical examiners, court clerks, public administrators and trusteeships. However, there are several of major importance, including commissioner of public health, chairman of the industrial accident board, commissioner of state aid and pensions, associate commissioner of mental diseases, associate commissioner of civil service, metropolitan district commissioner, public utilities commissioner, associate commissioner of public works, board of parole, associate commissioner of labor and industries, and chairman of the commission on administration and finance.

HURLEY PRAISES BANK LENIENCY

State Treasurer Charles F. Hurley today commended the appeal issued in all Boston banks by Wilmot R. Evans, chairman of the real estate advisory committee of this Federal Reserve district, that mortgages on homes not be foreclosed if defaulting owners appear to be reasonably safe risks.

State Treasurer Hurley was interviewed in New York by the Boston Evening American. He said:

"The banks should act on Mr. Evans' recommendation. In spite of my warnings little has been done to relieve home-owners who have had virtually no assistance from the Home Loan Bank because of federal red tape."

PUBLISHER HITS 'TECHNOCRACY'

Aggressive selling and advertising to bring dollars to market will have a startling effect on business if put into effect now, the Rotary Club was told at the Hotel Statler today by Malcolm Muir of New York, president of the McGraw-Hill Publishing Co.

Muir condemned "technocracy" for spreading alarming prophecies of the future of the machine age.

"The technocrats have elected to scare people to death with panic forecasts based on incomplete economic studies," he said.

Business, he said, must get ready for intensive selling, for great reserves of buying strength are being built up.

"This gives the manufacturer an opportunity to bring his business back to normal," he said. "With useful products, and aggressive sales campaigns, he can bring the hesitant buyer over the line."

Muir will speak on the New England Council program at 9.15 tonight over WAAB, Yankee network. He is an official of the national committee for industrial rehabilitation.

Deckhands Foil Death Plunge of Widow

While police were searching Boston harbor for a man who leaped to his death from a ferryboat yesterday, an East Boston widow attempted death in the same manner today.

The woman, Mrs. Carmella Grillo of Summer st., was about to hurl herself over the side of the ferryboat Daniel McDonald when deckhands, Robert Mayo and John Collins, grasped her.

They held her until the boat docked and then turned her over to police. She was taken to the Haymarket Relief Hospital but released after regaining her composure.

BOY SOUGHT FOR WOMAN'S HURTS

Police sought a 19-year-old South End boy today for questioning in connection with the finding of a woman unconscious last night in a field off Fellows st., Roxbury.

The woman was identified today at City Hospital as Mrs. Mary Delaney, 43, a widow, also known as Mary Tobin.

She is suffering from exposure and from multiple bruises on her head, indicating she was beaten, the police said, although when questioned by Inspector Harry Pierce she said she had received her injuries in a fall.

She is still in a dazed condition, but will recover, according to doctors unless pneumonia develops.

She could not tell clearly where she lived, but Sergt. Madden, with Special Officers Kelly and Dooley, of East Dedham st. station, discovered she had a room on Tileston st., South End, and formerly lived on Appleton st. and Bradford st.

Anthony Ferizi, of Fellows ct., who found the woman in the field, told police he first saw a group of men from his window. But when he reached the door the men were gone.

Baby Burns to Death While Mother's Out

The infant son of Mr. and Mrs. David J. Foley of 3 Sprague st., Charlestown, was fatally burned today while seated in a high chair too near the kitchen range.

Mrs. Foley left David, Jr., aged 12 months, in the care of the eight-year-old daughter of a neighbor while she hastened to the corner store.

During her brief absence the baby's clothing caught fire. The girl called for help and a man from the street gave first aid and called the fire department.

The firemen applied palm oil and sent the baby to Massachusetts Relief Hospital. It was pronounced dead on arrival.

BURKE OUSTS PATROLMAN

Patrolman Frank W. Woods of Bedford was found guilty of intoxication, failure to pull duty calls and conduct unbecoming an officer by Mayor Burke today and discharged from the police department.

The mayor's action followed a hearing given by him to Woods yesterday.

Beverly Man Fined $200 for Smuggling

Herbert W. Dennis if Beverly was fined $200 in federal court today when he pleaded to smuggling 148 sacks of liquor into Beverly harbor July 24 on the motorboat C-5784, with assistance of William Preston of Beverly. The latter was fined $200 three weeks ago.

Episcopal Bishop Dies

Charlotte, N. C., Dec. 28 (AP)—The Right Rev. Joseph Blount Cheshire, D. D., 82, of Raleigh, bishop of the Episcopal diocese of North Carolina, is dead here.

Boy on Truck Thrown to Street, Badly Hurt

When the truck in which he was riding struck a depression in Wheatland st., Somerville, today, John Smith, 12, of Medford st., was thrown from the tailboard to the street and suffered a possible fracture of the skull. Two playmates were also thrown off, but were not hurt.

JORDAN MARSH COMPANY
STORE for MEN
A Separate Store in a Separate Building

Continuing Today! Our famous semi-annual

CLEARANCE SALE!

Men's Overcoats Suits and Tuxedos

- *At $21.75, Society Brand Tuxedos!*
- *At $36.75, Fashion Park Clothing!*
- *At $44.75, Hickey-Freeman Suits!*

Two-trouser suits from regular stock. Society Brand tuxedos. One-trouser worsted suits of famous Rochester make. Smartly styled overcoats in melton dress or fleece.

$21.75 originally* $29.50 to $40

Suits and overcoats, mostly by Fashion Park. Exclusive patterns and color combinations in all types of fine suits and overcoats, equal in tailoring to apparel at twice this price.

$36.75 originally* $45 to $55

Hickey-Freeman suits, all decidedly worthy of that name. Overcoats, including a group of imported fleeces by Burwood or Austin; other dress coats by Hickey-Freeman and Fashion Park.

$44.75 originally* $55 to $75

SECOND FLOOR—STORE FOR MEN

at $28.75 originally* $35 to $50

Suits by Fashion Park or other makers of distinguished clothing in a wide variety of styles and colors from our current season's stock.

Fashion Park overcoats, including single and double-breasted dress models and smart box-model fleeces, in many favorite colors.

Including all sizes, regulars, longs, shorts, stouts, long or short stouts.

SECOND FLOOR—STORE FOR MEN

Originally, means first price at which merchandise was offered in our stock. In some cases intermediate reductions have been taken.

No Holidays -:- For This Lynn Family -:- They're All Birthdays

LOTTIE SALLY BLANCHE DOLORES

ANTHONY MRS. HELEN JEZEWSKI STEPHEN

When the calendar-makers use red ink on a date, or the custodians hoist flags on the buildings downtown, it means cake in the Jezowski family in Lynn. There are eleven children and not one of them has to go to school the day he eats his birthday cake. Yes, sir, every one was born on a holiday. The youngest, Stephen, kept up the tradition, being born this last Christmas day. Here's a list of his brothers and sisters, together with their natal days: Joseph, July 4; Mary, Thanksgiving Day; Walter, April Fool's Day; Blanche, Patriots' Day; Michael, Hallow'en; Anthony, Armistice Day; Lottie, Columbus Day; Randolph, Labor Day; Sally, Easter Sunday, and Dolores, July 18, a Polish national holiday. Their parents, Mr. and Mrs. Anthony Jezewski, were born in Poland. They live at 25-B Neptune st., Lynn. The mother, the baby and part of the brood are pictured here. (Boston American photo.)

PAIR GUARDED IN NORWOOD MURDER

Continued from First Page.

he covered by heavily-armed police in a second machine.

Then word was sent to Norwood by Asst. Dist.-Atty. Dewing that he had decided to postpone the arraignment until tomorrow, to await report on the autopsy, being performed by Medical Examiner Arthur S. Hartwell of Norfolk county and Medical Examiner George B. Magrath of Boston.

JAIL HEAVILY GUARDED

A heavy guard was maintained inside and outside the building where the alleged slayers are confined, the guard resulting from reports that mixed racial groups in the neighborhood of Oelah ave., Norwood, where the girl was slain and her mutilated body dumped in the cellar, intended vengeance against the accused pair.

Ahmed Osman and Alie Osman, cowered within those cells and matched their story of innocence against the story from the lips of the little victim's 14-year-old sister.

The older man, who is a cousin of Ahmed, was first charged as an accessory but early today Asst. Dist. Atty. Dewing ordered him equally held with Ahmed on a charge of first degree murder.

EXHAUSTIVE AUTOPSY

The autopsy performed by Drs. Hartwell and Magrath, one of the longest on record here, began at 10 p. m. yesterday and did not end until after 5 o'clock this morning.

Even before the report was due to be made, police understood that their theory as to how the little blonde girl went to her death had been upheld.

Details of the crime that unruffled the life of the pretty Keras child grew more startling every hour as they revealed. Dewing said, that two sisters of the slain girl knew that harm had befallen her but feared to speak through fear of the man whose apartment was exactly 10 steps from theirs.

They might even have known, Dewing added, that the crushed body of their sister was hidden in the cellar of their own home while police, Boy Scouts and volunteers searched Norwood for the missing girl.

"The manner in which this child was done to death might result in a feeling of mob vengeance should all its detail be known," Atty. Dewing said, early today.

"For those reasons I feel that extra precautions, both inside and outside the police jail, should be taken.

"The crime is probably the most brutal ever committed in Norfolk County and, because of its extreme brutality and atrociousness, the strong feeling in the neighborhood of mixed groups, I have instructed Police Chief Sullivan to take special precautions against mob violence."

ENTICED BY GIFTS

Dist.-Atty. Dewing revealed for the first time early today the startling story of Olga Keras. It unfolded to her questioners only after they had broken down the wall of fear. Equal difficulty was met in the questioning of Sophie, 13, the other sister.

Much of the detail was unprintable but in Olga's story it spread over a period of a year, Dewing related. Both girls were enticed to the Ahmed apartment by small gifts and candy. The Keras family understood the girls were hired for small housekeeping jobs, he added.

When the stories of the two girls were taken, the accused neighbor in the same room and stead, denied the details described by the girls.

The younger girl balked at revealing her story to men questioners and was given over to Miss Katherine Kingman, a dietitian nurse to whom she told the story.

Both girls said they visited the apartment above theirs even before the death of Ahmed Osman's wife in Boston City Hospital in August.

Today, in the real estate columns of Classified Ads, you will find scores of opportunities for profitable investment.

Everett Youth Held as Drunk and Thief

William McElhenney, 29, of 61 Windsor st., Everett, was in Malden court today charged with drunkenness, leaving the scene of an accident and stealing an automobile belonging to Harry Rook of 57 Suffolk st., Malden. He was held in $2500 bail for trial Jan. 5.

Sister Finds Body of R. I. Girl Suicide

Woonsocket, R. I., Dec. 28 (AP)—Miss Annie Thatcher McKenzie who resided in a cottage with her unmarried sister Alice, committed suicide by hanging during the night. Her sister found the body.

It Has Been Written -:- 'The Stars Shall Bow -:- To the Moon -:- Over the Mountain'

PATRICIA PARKER BERT WHEELER DOROTHY LEE

When you make a comedian smile, you've done something. And that's what Kate Smith did in the case of the redoubtable Mr. Wheeler of the famed W and W team. You have to hand it to the girl. Just a tyro in Hollywood and look at the stars it turned out to pay her tribute. And she also hid those charms in a hospital ward. Yes she studied nursing before she took to thair and told us of the moon. (International News Photos.)

BUDDY ROGERS MARY BRIAN

Maybe you think she isn't popular, this big girl who sings about the moon and the mountain, they you should have been at the party that Hollywood "threw" for her at the Cocoanut Grove in the Ambassador Hotel the other night. Among the guests who cheered genial Kate Smith were Buddy Rogers, Filmlandia's gift to dancers, and Mary Brian, who has-n't graduated to radio crooning as yet. She's sticking to ingenue roles, thank you.

MAN GIVES UP IN SOMERVILLE HONOR KILLING

Michael Fontana, 44, of Morton st., Somerville, father of 10 children, surrendered today to Dist. Atty. Warren L. Bishop of Middlesex county after being hunted since Friday night as an alleged slayer.

Fontana was immediately arraigned and held without bail on a charge of stabbing Salvia Mamalo, 21, of Hunting st., Cambridge, at Porter and Warren sts., Cambridge.

The slaying is declared to have been in retaliation for a wrong allegedly committed against Fontana's 17-year-old daughter.

Atty. John F. Daly accompanied Fontana and won a court battle later over attempt of police to have Fontana placed in their custody for fingerprinting and grilling. He was committed instead to East Cambridge jail to await grand jury action.

Five of British Rum Ship Crew Fined

Providence, Dec. 28 (AP)—Five of eight members of the crew of the British motorboat Gamecock, captured off Coggeshall Ledge on March 29 with 1600 sacks of liquor, pleaded guilty before Federal Judge Leite today to transporting and possessing liquor.

Oland Kent of Liverpool, N. S., engineer of the Gamecock, was fined $600. Robert Walters and Harris Walters, both of La Have, N. S., and Green Stoddard and Bruce Nickerson, both of Yarmouth, N. S., crew members, were fined $250 each.

Taken By Death

John R. Murphy, who died today of pneumonia after a brief illness. He was 76 years old, long a political leader in Boston, and in 1921 was defeated for mayor by James M. Curley in one of the closest and most bitter campaigns of Boston's recent history.

PLEA STAYS HIS SENTENCE

Sentence of four South End men found guilty by a jury last Friday of possessing burglars' tools and keys was continued in Superior court today when the attorney for two of the men proclaimed his clients innocent.

"There are lawyers and police officers in this courtroom," shouted George Douglas, "who know that Sam Kane, and Samuel Mudarri, my clients, are innocent."

He was referring to Attorneys Jemos Moynihan and George Lewis, counsel for Fred Fisher; Joh Drew, representing Joseph Mudarri and Police Inspector William Foster, who testified for the arresting officers.

Judge Williams called Bonner and the lawyers into conference and continued the case until Jan. 4. Judge Williams had previously declared that he would sentence all four to State Prison.

Tom-Toms Beat Dirge

Auckland, New Zealand, Dec. 28 (AP)—Tom-toms are throbbing in Rotorua and all the Arawa tribe are filled with lamentations over the death of the Arawa kings, is dead.

In Old Yule Tree's Shade

—By ARTHUR "BUGS" BAER—

Gov. Roosevelt got a trotter's tail for Christmas. It goes up on the wall right aside of the elephant's trunk.

Postmaster Brown received a high hat that folds itself, shoots off danger rockets and whistles for grade crossings.

Sam Insull spurned a little present from 12 good men and true.

Speaker Garner had pledges of 600 congressional sox for his mantelpiece. But some of the boys got away.

Sam Seabury showed Tammany that you can't stop a tough Santa Claus with an injunction.

Farmers didn't get relief but they heard the sleigh bells.

President Hoover got no fish for Christmas and enjoyed the deadlock.

(Copyright, 1932, Distributed by Universal Service, Inc.)

Racket Nipped

"Everybody has a racket, so I got one, and it was easy money," Edward Hogan of South Boston told police today after an officer had popped up in a casket in a South End undertaker's establishment where Hogan was attempting to get a small loan after telling of a mythical death in his family. (Boston American photo.)

Story on Page 11

RICH FAMILY IS UNDER GUARD

Holyoke, Dec. 28 (INS)—L. C. Reynolds, comptroller of the American Writing Paper Company, and members of his family, have been threatened by the blackhand.

Details of the threat, contained in a blackhand letter, were made known this afternoon by Sidney L. Wilson, president of the company, and a guard was thrown about the home of the Reynolds family, and protection was given the executive's daughter, who is a student at a Northampton school for girls.

Floodlights will aid four private detectives as they patrol the grounds of the Reynolds' home during the night.

Authorities, conducting an investigation into the source of the threatening letter, believe it to be the work of a disgruntled citizen because of Reynolds' action as president of the Holyoke Taxpayers' Association in urging reduction of city expenditures up to 25 per cent.

SAVE HEARSES AS MORGUE BURNS

Six automobiles and hearses were saved today, but furniture and undertaker's equipment were destroyed when fire leveled the morgue and storehouse of H. Dwight Bisbee, undertaker, in Myrtle st., off Cliftondale sq., Saugus.

No bodies were in the morgue, where, several years ago the body of Salvatore DiMori, kidnaped and slain North End boy, was taken after being found on the Saugus marshes.

Formerly a barn, but since converted into a large three-story garage and storehouse, the building contained much furniture, one room-full having been placed there for storage only yesterday. It was in this room the fire started, from a cause not determined.

Revere firemen went to the aid of the Saugus department, but the building was destroyed with a loss estimated at $10,000.

Vet in Asylum Wins $10,402 War Claim

Judge Brewster, in Federal Court today, decreed that Charles P. Sweeney, a war veteran, who is an inmate of Northampton Hospital as a result of his service, is entitled to compensation of $10,402.50 from the government under war risk insurance.

Suit had been brought by John S. Begley of Holyoke, conservator of Sweeney's estate.

N. Y. Woman Dies in France

Marseilles, France, Dec. 28 (AP)—Mrs. Mary Noel Daly of New York and Paris died suddenly here.

Automobile Executive Holds Technocracy Ridiculous

Atlantic City, N. J., Dec. 28 (INS)—Technocracy, the new scientific philosophy of measuring the industrial system in terms of energy, was held up to ridicule by Charles F. Kettering, automobile executive of Dayton, O., in an address before the American Association for the Advancement of Science today.

"We hear a lot about technocracy," said Kettering. "The only thig I have to say is that I wish I had some of its sponsors as my competitors in the automotive industry."

Referring to unemployment, the engineer said that America was not a victim of overproduction but of underproduction instead.

"We have been measuring too much in terms of the dollar," said Kettering. "What we should do is think in terms of usual materials—things that will be of value to us in our daily life."

He declared that science has been concentrating too deeply on the atom and molecule and ignoring the simple fundamental questions such as what makes a motor run and similar problems.

"The less you understand about a subject, the more scientific it is," he said. "We have less knowledge today about the ordinary things of life than ever before."

Gilchrist's Bargain Basement

Thursday at 9

At 1/2 Price

Bought at Auction

Entire Stock

Ward's Shoe Store

45 Pleasant Street

Malden Mass.

Women's Fashion

Shoes

Ward's Price $2.95

All brand new styles

$1.39

- Kidskins, Patent Leathers, Satins.
- Suedes, and Suedes With Leather.
- Blacks, Browns, and 2-Tones.
- Pumps, Ties, Oxfords, Straps.
- High, Medium or Low Heels.
- Sizes 3 to 8. Widths AA to D in group.

Also Evening Shoes in White Faille Sandals or Pumps.

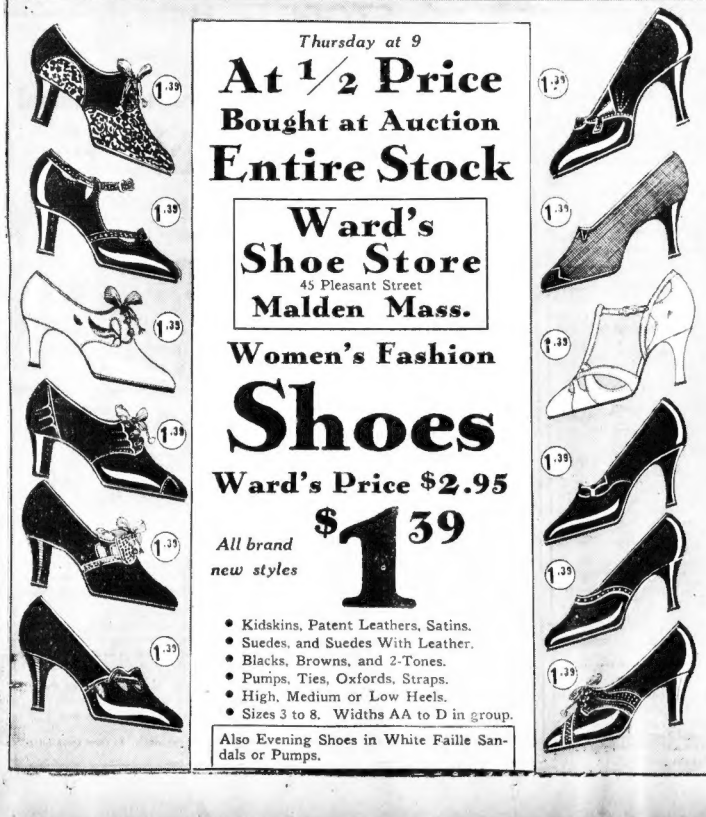

Houghton's

Houghton & Dutton Tremont at Beacon

Time To Have Eyes Examined

Complete Glasses for Distance or for Reading

Regularly 13.50 8.75

Beautiful flesh colored engraved frames, self adjustable nose pads, complete with lenses for 8.75 is an outstanding value.

Convenient Payments

Use our modern plan of easy payments if it is more convenient or if you prefer use your charge account.

Optical Dept.—Street Floor

SEMI-ANNUAL

MARKDOWN

SALE

OF

FLORSHEIM SHOES

STARTS THURSDAY

$6.85

The CONTINENTAL

Boylston at Washington St.

Open Saturday Evenings

2 CLAIM ALIBI IN $500,000 BOND HAUL

An alibi was set up today in municipal court for William Downey and John J. Gallagher, charged with larceny of $500,000 worth of Liberty bonds on November 29 from the Conotnental Bank & Trust Company in New York and held here as fugitives.

The two men were in Maine at the time, according to Atty. Max Glazer, who entered the case only today, but Glazer's request that bail of $200,000 be reduced to $500 was refused by Judge Duff until after extradition hearing Friday.

Glazer offered an affidivit signed by Emmett J. Laughlin and Mary Fahey of Lewiston, Me., and Ruth Munro of Portland, Me., declaring that they and several others met the alleged fugitives in Maine.

Glazer said he investigated the case, is convinced that the wrong men were arrested, and that police realize they have the wrong men.

ROBBER FIGHTS PATROLMAN

A holdup man, caught in the act of robbing his victim, according to police, was arrested after a 10-minute battle with an officer at the city building, Washington and Dover sts., early today.

Patrolman Lawrence A. Boyle of the East Dedham st. station, said he came upon a 20-year-old Dorchester man as he had a gun pointed at John McDonald, of Dale st., Roxbury. Boyle grappled with the robber, who put up a stiff fight, and it was ten minutes before Boyle had subdued his prisoner.

It was discovered later that the revolver was not loaded. The man was booked as a suspicious person and will appear in the police lineup at headquarters today.

Bedford Girl Would Buy Reservoir

Youngstown, O., Dec. 28 (AP)—Would-be purchasers of Lake Milton, Youngstown's 1700-acre reservoir, are hereby warned that Mayor Moore's offer to sell it for $1 has a couple of catches to it.

The 2800-foot dam which forms the lake needs $75,000 worth of repairs, and there are $80,000 in outstanding bonds which the purchaser would have to assume. The city has no money for the repairs.

Among the latest inquiries is one from Miss Dorothy Gilis, Bedford, Mass., who wanted to know about the taxes.

Baltimore Plenty Wet

Baltimore, Dec. 28 (AP)—Rain which continued here today boosted the total precipitation for the year to 49.18 inches, setting a 30-year record.

In Politics

Gossip About People You Know

RED IS THE COLOR

Senator Donald W. Nicholson of Wareham always wears a vivid red necktie. Whether this color is his personal choice or the result of an election bet or something has not been revealed.

CROWLEY TELLS STORY

Supt. Michael H. Crowley, of the Boston police force, is one of a number of public officials who have appeared privately before the governor's committee which is working on a model liquor law for Massachusetts.

ON JOB IN JANUARY

Prof. Francis B. Sayre, newly appointed commissioner of correction, will not assume his new duties at the State House until about Jan. 11. Until that time, when he will take the oath of office, the retiring commissioner, Dr. A. Warren Stearns will carry on.

AFTER NEW BERTH

Friends say that Representative "Billy" Hearn, of East Boston, who retires from that office at the beginning of the new year, will probably be a candidate for city council in that district next fall.

WARD MADE THEM HAPPY

State Senator Michael J. Ward, of Ward 9, Roxbury, and the members of the Crawford Club of that district had a happy Christmas. They furnished baskets of food to 901 needy families of the ward.

TWO ON SICK LIST

Mrs. Israel Ruby, wife of the city councillor from Ward 14, Dorchester, and her fourteen-year-old daughter, Ines, are on the sick list.

GREEN NOT A CANDIDATE

City Councillor Thomas H. Green, of Charlestown, says that he is not a candidate for election as president of the 1933 council. The genial "Tommy" seems to be the only one of the 22 members who is not an aspirant to that office.

DOLAN URGED TO RUN

Enthusiastic friends are again urging that City Treasurer Edmund L. Dolan be a candidate for mayor next year.

WORKERS HONOR O'MEARA

"Jim" O'Meara, foreman at Charlestown yard of the municipal sanitary service, will long remember this Christmas Eve. Workers at the yard, appreciative of his many kindnesses during the year, staged a party in his honor, and presented him with a number of gifts.

AFTER CHRISTMAS RIDDANCE PARTY

Good Merchandise, Mind You, But It Hasn't Sold, So Out It Goes!

1/3, 1/4, 1/2 And More OFF Original Prices

Coats for Misses, Women and Juniors

		Original Price	Riddance Price
110	Fur Trimmed Coats,	$25, $29.75	$18.90
80	Sport Coats, Suits	16.75	10.90
26	Fur Collared Suits, some swagger	$25, 29.75	16.90
	$95.00 Kolinsky Trimmed Coats for women. Just 3 ..		$44
22	One of a kind Furred Coats	$55, $65	40.00
11	Juniors' Tweed Suits, 4 pcs., raccoon collar	19.75	8.90
21	Juniors' Individual few-of-a-kind Coats	39.75	27.00

Second Floor

Fur Coats

		Original Price	Riddance Price
2	Black Kid Fur Coats	$145.00	$89.50
1	Lapin Fur Coat	69.50	39.50
2	Black Caracul Fur Coats for women	89.50	39.50
	1 American Broadtail Fur Coat. Usually $89.50....		$39.50
7	Muskrat Fur Coats, self trimmed	59.50	45.00
1	Black Caracul with Russian Fitch Collar	89.50	69.50
3	Black Caraculs with Silver Fox Collar	195.00	99.00
1	Gray American Broadtail, Squirrel Collar, Cuffs. Border. Special	245.00	139.00

Second Floor

Dresses for Misses, Women, Juniors

		Original Price	Riddance Price
17	"Better Dresses," street or informal	$16.75	$9.00
203	Smart Dresses, all types	7.95, 8.95	6.85
75	Dresses, street, Juniors' Women's	5.95, 7.95	3.99

Second Floor

Sports Togs

		Original Price	Riddance Price
31	Knit Suits, misses', women's	$10.75	$5.38
8	One of a kind Knit Suits, ½ price	16.75	8.38
50	Soiled Silk Blouses	3.00	1.89
35	Cotton Blouses soiled	1.00	50c

Sports Shop, Second Floor

Shoes for Women, Children

		Original Price	Riddance Price
426	Fashion Shoes in Straps, Ties, Pumps	$3.95	$2.97
194	Children's Shoes, oxfords, strap style	3.00	1.95
110	Boys' high cut storm boots, knife pocket		3.79

Fourth Floor

Accessories

		Original Price	Riddance Price
150	Leather Handbags	$3.00	$1.89
100	Leather Handbags	2.00	1.39
100	Beaded Evening Bags, Special	$2, 3.00	1.49
2800	Chiffon or Service Hosiery		48c
66	Men's Degrained Pigskin Gloves		1.59
354	Women's Imported Lambskins	1.50 and 1.95	1.00
52	Women's Lined Gloves	1.79	1.29

Street Floor

Girls' Clothing

		Original Price	Riddance Price
38	Dress and Sports Coats, some furred	$16.75	$10.75
41	Sports and Dress Coats, 7 to 14, 10.75-15.00		7.77
300	Wash Dresses, some Liberty copies	1.49	1.00
30	Girls' Silk Dresses for 12 to 16'ers	5.95	3.95
50	Wool Coat Sweaters	2.00	1.15
50	Girls' Blouses	1.00	50c
30	Girls' Dresses	3.95	2.00
50	Girls' Bathrobes		77c

Girls' Shop—Second Floor

Men's Clothing

		Original Price	Riddance Price
119	Suits from our regular stock	$19.50-$22.50	$14.50
21	Overcoats, mixtures	19.50	14.50
5	Leatherette Raincoats	5.00	2.50
12	Men's Rayon Robes	5.95	2.99

Street Floor

Boys' Clothing

		Original Price	Riddance Price
90	Fancy Mixture Knickers		$1.00
8	Overcoats, mixtures	7.95	4.95
335	Bell Blouses	59c to 69c	3 for $1
137	Yankover Jackets	89c	39c
281	Bell Brand Shirts	$1-$1.50	2 for $1

Street Floor

Men's Furnishings

		Original Price	Riddance Price
956	Soiled Shirts	$1.00	50c
300	Broadcloth or Madras Pajamas	1.00	50c
500	Hose, odd sizes	17c, 25c	10c
434	Ties, varied patterns	50c	25c
600	Shirts, Shorts	39c	19c
10	Suede Leather Jackets	2.99	$2.00

Street Floor

Yard Goods

		Original Price	Riddance Price
450	yards Silk Washable Krinkle Crepe	$1.00	64c yd.
600	yards Silk Remnants, up to 1½ yds.	1.00	29c yd.
356	yards Printed Silk and Wool Crepe	1.00	49c yd.
500	yards 54-inch Wool Tweeds, Crepes	1.50	69c yd.
1000	yards Printed Cotton, Crepes	19c and 25c	10c yd.

Fourth Floor

House Dresses and Robes

		Original Price	Riddance Price
41	Misses' and Women's Silk Quilted Robes	$5.95	$3.85
196	Women's Silk or Wool Dresses	$3 and 3.95	1.88
210	Women's and Misses' Jersey Dresses	$2 and 3.00	1.25

Third Floor

Women's Undies

		Original Price	Riddance Price
120	Extra Size Cotton Flannelette Pajamas		79c
187	Crepe or handmade Gowns, Special	69c	2 for $1
86	Novelty Knit Pajamas for Misses	1.00	69c
400	Regular and Extra Rayon Undies	39c, 50c	3 for $1
110	Regular and Extra Rayon Gowns		89c
200	Pieces Fine Silk Underwear		89c
300	Silk Gowns, Pajamas, Slips	2.00	$1.39

Third Floor

Dining Room Suites

		Original Price	Riddance Price
1	Walnut veneer, 8 pcs.	$119.00	$69.00
1	Walnut veneer, 8 pcs.	109.00	69.00
1	Walnut veneer, 8 pcs.	89.00	59.00
3	Walnut veneer, 10 pcs.	179.00	129.00
2	Walnut veneer, 8 pcs.	99.00	69.00
1	Walnut veneer, 8 pcs.	129.00	89.00
1	Walnut veneer, 8 pcs.	139.00	89.00
1	Oak Suite, 8 pieces	139.00	89.00
9	Pcs. Oak, with server	159.00	109.00
2	Oak Suites, 8 pieces	129.00	79.00
1	Walnut veneer, 9 pcs.	159.00	109.00
1	Walnut veneer, 9 pcs.	179.00	119.00
1	Mahog. veneer, 8 pcs.	219.00	169.00
2	Sheraton Style, 8 pcs.	139.00	99.00
1	Refectory Style. 8 pcs.	159.00	129.00
1	Oak suite, 9 pcs., with China	219.00	169.00
1	Refectory Style 10 pcs.	244.00	189.00
1	Walnut veneer, 8 pcs.	150.00	99.00

Veneers ... where the word Veneer is used Veneers and Cabinet Woods are Understood.

Seventh Floor

Living Room Suites

		Original Price	Riddance Price
1	Tapestry Set, 2 pieces, Special	$79.00	$48.00
1	Tapestry Set, 2 pieces, mahogany frame	189.00	109.00
1	Frieze 2-piece Suite, down seat and back	198.00	109.00
1	Tapestry, 2 pieces	79.00	39.00
1	Tapestry, 3 pieces	119.00	79.00
1	Frieze, 3 pieces	159.00	119.00
1	Chesterfield, 2 pcs.	139.00	89.00
1	Tapestry, 2 pieces	89.00	39.00
1	Tapestry, 2 pieces	99.00	59.00
1	Pillow Back, 2 pcs.	109.00	69.00
1	Pillow Back, 2 pcs.	129.00	79.00
1	Pillow Arm Suite, 2 pieces, Special	169.00	99.00

Seventh Floor

Chairs

		Original Price	Riddance Price
4	English Lounge Tapestry Chairs	$19.95	$12.95
2	Cogswell Chairs and Stools	24.50	16.95
2	Pillow Back Chairs	29.50	16.95
6	Chippendale Wing	29.50	19.95

Seventh Floor

Lamps

		Original Price	Riddance Price
22	Floor Lamps with 18 inch shades	$6.95	$3.99
70	Large Pottery Lamps with shade complete	3.95	1.99
18	Electric Table Clock Lamps, shades	5.95	2.99

Sixth Floor

Rugs, Linoleums

		Original Price	Riddance Price
16	Axminster Rugs, large 9x12 size	$42.50	$24.95
25	Imported Oval Chenille Rugs. 24x48	4.95	1.95
	15 Congoleum Rugs, 9x12. Damaged. Originally $7.75..		$1.99
200	Yds. Remnant Inlaid Linoleum, sq. yd.	1.29-1.89	49c
480	Sq. Yds. Felt Base Covering	49c	29c
45	Chenille Rugs. 24x36	1.00	69c

Eighth Floor

Bedroom Suites

		Original Price	Riddance Price
2	Walnut Veneer, 3 pcs.	$99.00	$69.00
1	Walnut Veneer, 3 pcs.	109.00	69.00
1	Walnut Veneers 4 pcs. with twin beds	139.00	89.00
2	Walnut Veneer. 3 pcs.	99.00	69.00
1	Oak Suite. 4 pcs.	149.00	99.00
1	Walnut Veneer. 4 pcs.	139.00	89.00
1	Maple Veneer. 3 pcs.	149.00	89.00
2	Walnut Veneer. 4 pcs.	169.00	119.00
1	Walnut Veneer. 4 pcs.	179.00	129.00
1	Walnut Veneer. 4 pcs.	159.00	119.00
1	Walnut Veneer. 5 pcs.	159.00	99.00
1	Walnut Veneer. 4 pcs.	199.00	139.00
1	Walnut Veneer. 4 pcs.	189.00	129.00
1	Walnut Veneer. 3 pcs.	149.00	99.00
1	Walnut Veneer. 3 pcs.	159.00	99.00
1	Walnut Veneer. 3 pcs.	149.00	99.00
1	Walnut Veneer. 3 pcs.	169.00	119.00
1	Walnut Veneer. 3 pieces with twin beds	159.00	109.00

Seventh Floor

Occasional Furniture

		Original Price	Riddance Price
6	Mahogany Veneer End Tables	$2.95	$1.99
25	Solid Walnut End Tables	5.95	3.99
8	Mahogany Veneer Book Troughs	6.95	4.95
4	Console Tables, green	6.95	2.95
4	Maple Coffee Tables	6.95	3.99
16	Solid Walnut Top Coffee Tables	6.95	3.99
25	Magazine Racks	1.95	1.49
5	Walnut Veneer End Tables	8.95	5.95
10	Occasional Chairs	9.95	6.95
18	Occasional Chairs	11.95	7.95
6	Coffee Tables	12.95	9.95
2	Mahogany Veneer Spinet Desks	39.95	19.95
2	Spinet Desks	19.95	12.95
3	Mahogany Veneer Queen Anne Desks	24.75	18.95
3	Mahogany Veneer Writing Desks	9.95	7.95
8	Colonial Writing Desks, a bargain	19.95	12.95
1	Occasional Table	25.00	14.95

Buy on Our Thrift Payment Plan

Seventh Floor

Silver, Jewelry

		Original Price	Riddance Price
120	Stud and Fringe Earrings	50c and $1.00	29c
176	Colored Bead, Pearl Colored Necklaces	50c, 1.00	29c
160	Dress Clips, fancy or tailored	50c and 1.00	29c
90	Manufactured Pearl, Stone Brooches	50c and 1.00	29c
100	Colored Necklace and Earring Set		39c
38	Enameled Cigarette Cases, colors	1.00	45c
21	Military Sets, 2 pieces, Chromium Trimmed	3.95	2.89
9	Toilet Sets, 3 pieces with enamel trim	7.95	5.95
18	Plated Cake Trays, etched design	1.25	89c

Jewelry Dept.—Street Floor

Domestics

		Original Price	Riddance Price
200	Bath Towels, 22x44	39c	19c
42	Dozen Cannon Wash Cloths, doz.	$1.00	50c
58	Martex Bath Mats	1.00	59c
200	Stevens Hemmed Dish Towels	8 for 1.60	8 for $1
215	Linen Typed Glass Towels	39c	25c
500	Linen Crash Lunch Cloths, 60x60	89c	59c
100	Basquine Crash Cloths, 60x60 inch size		39c
12	Linen Damask Sets, 9 pieces, complete	9.95	5.95
23	John S. Brown's Linen Pattern Cloths	4.95	3.49
10	Crash Cloths, 60x80	1.69	98c
94	Linen Damask Sets	3.50	2.79
800	pcs. Odd Fancy Linens	49c to 1.50	10c to 49c
908	Kittery Sheets, seconds of Lady Pepperell, 81x99		69c

Fourth Floor

Curtains, Drapes

		Original Price	Riddance Price
175	Pastel Marquisette, Priscilla Style	$1.00	59c
135	Tailored Sheer Marquisette	1.00	69c
169	Priscilla Ruffle Marquisette		77c
124	Novelty Cottage Sets		1.00
142	Shantung Net	1.39	1.00
73	Point Venise from Switzerland	3.98	2.98
	11 Pairs $2.50 to $3.50 Filet Net Curtains. Pr.		$1
119	Cotton Velour Table Scarfs	$1.25	79c
450	Duplex Rayon, 45 inches wide, yard	1.00	69c
700	Cretonnes in figured designs, yard	39c	15c
89	Shiki Rep Drapes, pr.	3.98	2.99

Fifth Floor

Housewares

		Original Price	Riddance Price
2	Illinois Electric Refrigerators. 2 door, 7 cubic ft.	$220.00	$95.00
12	Stainless Porcelain Enamel Top 5-Pc. Breakfast Sets, some slightly marred	34.95 and 39.95	17.95
26	Famous Make Range Oil Burners	29.95-47.50	Less than ½ Price
62	Radiator Shields	89c	47c
41	Bread Boxes, colors	1.00	59c
22	Rotary Ash Sifters	2.98	1.99
28	Trash Barrels	1.50	98c
42	Men Wringing Pails		79c
26	Unfinished Telephone Sets	2.25	1.49
18	Unfinished Book Cases, shelves	3.49	2.39
54	Padded Ironing Tables, 54-inch	2.50	1.29
41	Colored Step Stools	2.95	1.49
	1 Three-Burner Gas Stove. Originally $19.98		$9.98
196	Enamelware, ivory, green		89c
46	Potato Bakers		1.29
82	Iron Dutch Ovens	1.25	79c
44	Metal Green Bath Stools		79c
52	Pantry Sets, 4 pcs.		98c
23	Colored Metal Hampers		89c

Sixth Floor

China and Glass

		Original Price	Riddance Price
800	Dozen Candles, choice of 12 colors	49c	25c
14	Fine Wrought Iron Plant Stands	4.50	1.95
12	Dinner Sets, 53 pcs.	13.50	7.50
25	Glass Lunch Sets, 27 Pieces	5.00	2.95
6	Glass Sets, 66 pcs.	3.99	1.95
36	Pottery Jardinieres	1.49	89c
75	Dozen No Nick Tumblers, dozen	79c	49c
	4 Dinner Sets, 97 Pieces. Rose Body. Orig. $39.75.		$13.95

Sixth Floor

Toiletries, Notions

		Original Price	Riddance Price
150	Girdles, mussed	59c	10c
71	Hand, Nail Brushes	59c	29c
75	Jars Jarvaise Cream	$1.00	49c
45	Jars 4 Purpose Ensemble Cream	55c	25c
53	Bottles Skin Tonic and Astringent	39c	19c
68	Jars Assorted Cleansing Creams	49c	25c

Street Floor

Intermediate Markdowns Taken in Many Instances From Original Prices

GILCHRIST'S

No Mail or Phone Orders Can Be Accepted

All Quantities Listed Here were in our Stocks When This Advertisement Was Released

Many May be "Sell-Outs" Between Newspaper Editions . . . Better Come Early!

COACHES TO HAVE OWN RULES BOARD

FANNING
With GEORGE UNDERWOOD

BOSTON EVENING AMERICAN SPORTS

Faithful to His Old Loves -:- -:- By Burris Jenkins, Jr.

Fur Baron's Son Sings. ↑ They Carry Standard.
Saga of Les Canadiens. Of an Entire People.
Not Mere Hockey Corps. ↓ Sound Race's Tocsin.

We See Flying Frenchmen as They Really Are

HE WAS PASSING through Boston on his way to New York, this son of an friend whose name is known the length and breadth of Canada and in the fur trade the world over. He dropped in to see us and, both being hockey fans, we naturally gravitated to the Garden where the Bruins were entertaining Les Canadiens. We are glad we had him for a seat mate. Through his eyes we saw Les Canadiens as we never have seen them before. We saw the Flying Frenchmen not simply as a hockey team but as the flaming standard bearers of a whole race, the sounders of the tocsin for an entire people. He had not talked long before we realized the thing that makes Les Canadiens the most colorful combination in hockey and the greatest gate attraction on the circuit. He began by asking us a question. He wanted to know if there was a real Bostonian on the Bruins and we told him there was one, George Owen. "That's more than most American teams have," he commented. "Even in Canada teams are not truly representative of the municipalities they play for. Montreal, Toronto, Ottawa, how many of their own boys are on their teams? Few, very few. Like your baseball, the hockey teams principally are made up of outsiders. But that team out there on the ice now, Les Canadiens, it's different with them. They truly represent something bigger than a city. Aye, bigger than a country, as far as mere geographical boundary lines are concerned. They represent an entire people, a whole race. They are the standard bearer for every man, woman and child on either side of the border who boast a single drop of French Canadian blood."

More Morenzes in the Making

The crimson shirted Morenz, Joliat and Gagnon just had swooped down the ice like tongues of flame. Their speed seemed that of a striking hawk. "So they say Les Canadiens are slowing up," went on the son of the old fur baron. "Perhaps they are. Perhaps they will have a bad season this year and finish far in the ruck. But you can wager they'll not have many bad seasons in a row. New blood will put new life in the team. From the Sangnenay to Juneau, from Hudson Bay to the Great Lakes, in every little village and hamlet and in every big city the French Canadian youngsters are playing the game. And each and every one of these French Canadian youngsters has but one ambition, but one burning desire to become big enough, fast, skillful, strong enough to play on Les Canadiens. From among the sons of the Habitants, when Morenz goes will come another Bullet. When this team disintegrates those in whose veins flows the blood of the old Coureurs du Bois and the Old Brigades will find material to build another and perhaps a greater team. Remember the spirit of a whole people, the heart longings of an entire race, are behind Les Canadiens.

Dressing Room a Shrine

The son of the old fur baron asked us if we ever had been in the home rink of Les Canadiens. When we replied that we had he said: "The dressing room of Les Canadiens is something more than a mere dressing room. It is a museum. I never tire of it. It is even more than a museum. It is a shrine, a shrine to French Canadian achievement. The walls are lined with pictures. Somewhere on those walls you fill find the picture of every man who ever wore the uniform of Les Canadiens. They are all there, those old, familiar faces, from the earliest days of the game. Scattered among the pictures you will find crucifixes and other emblems of their faith. You will find Indian embroideries, scrolls of doeskin and caribou hide, objects carved from moose horns, birch bark ornaments of back woods making, all the little homely knicknacks of the Habitants.

Some Sleep in Flanders Fields

"Everything there in the dressing room of Les Canadiens," went on the man who himself boasts the blood of the old voyageurs and the Old Brigades, is an urge and an inspiration. Hockey sticks, the stick of every man who ever played on Les Canadiens. The players go, but their sticks remain. Hockey sticks, rack on rack, telling the same story, making the same appeal as those crosses, row on row in Flanders Fields. Look at the inscriptions on some of those sticks and you will see many of Les Canadiens are sleeping in Flanders Fields. How vividly I recall some of those inscriptions:

"'Killed in action at Chaumineaux,' reads one.

"'Quit hockey to join the colors,' says another.

"'Shot down over Belleau while bombing German transport lines,' tells a third."

Flaming Standard Bearers

"No there is no team like Les Canadiens," concluded the son of our old friend from the far places, his eyes lighting with the fervor of his feelings. "There never was another such team, never will be, never can be. For as I said before Les Canadiens do not simply represent a town or a city. They are the flaming standard bearers of a whole race, an entire people." And for the first time there amid the flying pucks in the Boston Garden, last night, we saw Les Canadiens as they really are.

25 BOUTS IN MAT WAR TONIGHT

Boston's warring wrestling promoters, Steve McPherson and Charlie Gordon, return to the trenches tonight with Gordon's grapplers performing at Mechanics Building and McPherson's matmen exploding just around the corner at the Arena.

At the Arena, McPherson tops off a card of ten bouts with another nothing barred combat between the Abyssinian Adonis, Regis Siki, and the bruising king of the roughnecks, "Bull" Martin.

Martin whipped Siki a week ago by clamping on a series of strangle holds and wearing Siki down before the referee could break them.

Gordon offers two main bouts heading a card of 15 crashes. Leo Germaine will meet Ei Fiella in one, while Nick Coste battles George Dussette in the other.

Dynamite Dunn vs. Al Whiting is the semifinal at Mechanics Building and these two boys have no particular fondness for each other. Special bouts are Mephisto vs. Swede Olsen and Stewart Spears vs. Jim Longacre.

MECHANICS PROGRAM

MAIN BOUTS
Leo Germaine vs. Ed Fiella
Nick Coste vs. George Dussette
(Two falls out of three—no time limits)
SEMIFINAL
Dynamite Dunn vs. Al Whiting
(One fall—30-minute time limit)
SPECIAL BOUT
Mephisto vs. Swede Olsen
Ed Roberts and Bill Foley vs. Gentleman Jack Walsh
(One fall—one hour limit)
PRELIMINARIES
Stewart Spears vs. Jimmy Longacre
Fred Brann vs. Frank Mills
Bill Dolan vs. Jack Burns
Art Flynn vs. Bull Curry
Guy Richy vs. Johnny Ivanos
Frank Thibeau vs. Chick Pappano
George Norlo vs. Jack Weber
Mickie Roach vs. Bill McCarthy
Jack Sparks vs. Mike McDonald
Roy DeLong vs. Gardner Nadeau

ARENA PROGRAM

MAIN BOUT
Regis Siki vs. Bull Martin
(Two falls out of three—no time limit)
SEMIFINAL
John Spellman vs. Pat O'Hara
(One fall—60-minute time limit)
SPECIAL BOUTS
Roy Souleyman vs. Scarface Nelson
Jim Wallis vs. Ed Fraire
(One fall—20-minute time limit)
PRELIMINARIES
Nick Karavas vs. Eddie Roberts
Tommy Reed vs. Vincent Salasso
Odilin Marchioni vs. Lloyd Stewart
George Linnehan vs. Chief Big Bill Wolf Wolcott vs. Rough-house Murphy
Pete Horgis vs. George Drahkan

Dartmouth Six Faces McGill

Lake Placid, N. Y., Dec. 28 (AP)—Dartmouth, often a winner in the annual college week hockey games, faces the strongest opposition it has met at Lake Placid, tonight in McGill University, whose team is credited with holding the unofficial world crown for amateur hockey.

New Track Ready May 1

New York, Dec. 28 (INS)—Joseph Smoot, who is constructing a race track at Santa Anita, Cal., predicted today that the new course would be in operation by May 1.

NEVERS ELEVEN EASY FOR EAST

San Francisco, Dec. 28 (AP)—A pickup football team, led by Ernie Nevers, former Stanford University star and now a coach there, fared hedily in a practice game with college gridiron stars from the East, training here for the annual East-West charity game January 2.

In 30 minutes yesterday the boys from beyond the Mississippi put over five touchdowns, making most of their gains with passes. Gil Berry, Illinois halfback, and Harry Newman, Michigan, quarterback, tossed the ball alternately to connect with the outstretched arms of Paul Moss of Purdue, Joe Zapastas of Fordham, Jose Martinez-Zorilla of Cornell or Dick Fencl of Northwestern.

PHELAN AFTER FORDHAM JOB

New York, Dec. 28 (INS)—Jimmy Phelan, Washington football mentor, continued to loom today as a likely heir to the vacant coaching job at Fordham University.

Although Washington wants to retain the former Purdue leader, he is believed to be seeking the Fordham plum. In fact, one of his friends let it be known today that Phelan has been making inquiries into the Fordham situation.

13-Year-Old Miss Swims 59 Miles

San Francisco, Dec. 28 (INS)—Jean Fuller, 18, today was acclaimed winner of the swimming Marathon at the Fairmont Hotel terrace plunge here. She left other contestants far behind by swimming 59 ½ miles in 35 days.

Miami Berth Holds Gene in South

New York, Dec. 28 (AP)—Gene Sarazen, British and American open golf champion, today messaged the Associated Press from Coral Gables, Fla., that the reason he and Walter Hagen had failed to enter the Los Angeles open golf tournament was because they were prevented by a Florida contract from going West at that time.

Have received clippings," Sarazen wired, "intimating all sorts of wild rumors explaining failure of myself and Hagen to file entries for Los Angeles open. Would appreciate your quoting me to effect contract with club (Miami Biltmore) prevents us from going to Coast."

CONACHER OUT FOR 5 WEEKS

Chicago, Dec. 28 (AP)—Charlie Conacher, scoring ace of professional hockey, will be lost to the Toronto Maple Leafs for more than five weeks due to a broken left collarbone suffered in the game with the Chicago Black Hawks last night. The extent of the injury was revealed today.

English Feather Sails for New York

Liverpool, England, Dec. 28 (INS)—Seaman Watson, English featherweight champion, will sail from here on Saturday for the United States to fill a number of ring engagements.

Watson is matched to box Kid Chocolate, the Cuban, who holds the world's title at that weight, in Madison Square Garden.

PLAN SHAKEUP IN PITT LINEUP

Tucson, Ariz, Dec. 28 (AP)—The University of Pittsburgh Panthers and their coach, Dr. Jack Sutherland, were more pessimistic than ever today regarding their chances against Southern California in the Pasadena Rose Bowl football game next Monday.

The reason was Paul Cuba, star left tackle. Cuba injured a leg in yesterday afternoon's heavy scrimmage and team physicians said it was doubtful if he would be able to play.

"The Trojans have too much for us—but we will at least let them know they have had a fight on their hands," said Sutherland.

SECRET PRACTICE

Risking the possibility of further injury to his players, the coach continued to drive his men through heavy scrimmage behind locked gates. Information given by assistant coaches indicated the Pitt lineup in the Rose Bowl may be different from any that has started for the eastern school this season.

Sutherland has been paying much attention to the second and third stringers with a view, perhaps, of substituting a few of them for the regulars who have not responded to the heavy drilling.

Pitt Has Edge Over Trojans in Punting

Los Angeles, Dec. 28 (AP)—Southern California will be given some of its own medicine in the form of the quick kick when the Trojans clash with Pittsburgh at the Pasadena Rose Bowl, Jan. 2.

Statistics give Pitt a good edge in the punting department. With Bob Hogan the leading toe artist, Coach Jock Sutherland's squad has averaged 38 yards on kicks in its 10 games of the regular season.

Coaches Vote for More Power on Rules Board

New York, Dec. 28 (AP)—The Football Coaches Association today voted unanimously to set up its own rules-making body of 20 members, to accept suggestions and formulate requests for presentation to the rule committee of the National Collegiate Athletic Association. No change was sought in their present status of advisory membership on the national body.

The rules committee will consist of 15 members drawn from their own membership and five from scholastic coaches, to be appointed by the president. Naming of the committee will be one of the last official duties of Dr. Marvin A. (Mal) Stevens, retiring president of the coaches.

The resolution setting up the new body was introduced by Lou Little, head coach at Columbia, who reported yesterday to the national organization that some such committee was needed to crystalize the discussions at the annual meetings and put them in concrete form for presentation to the N. C. A. A. rules body.

COACHES STATUS O. K.

Little said the present status of the coaches as advisory members of the national committee was satisfactory and urged that no movement be undertaken to secure full voting powers.

"I believe the coaches generally are opposed to any radical action seeking to change the present rules situation," Little said, "but at the same time I believe we should set up our own committee to formulate a report for presentation to that body."

The resolution was adopted with little discussion and no opposition.

Although the coaches have decided to hold their annual meeting next year at Chicago if the N. C. A. A. shifts its convention there, they received an invitation from W. O. Hunter of Southern California to hold some future meeting on the Pacific Coast.

BROWN MENTOR HEARD

D. O. (Tuss) McLaughry, head coach at Brown, urged the coaches to continue their attempts to stamp out proselyting and substitution for athletics, while Dr. A. H. Sharpe of Washington University, St. Louis, urged a drive on "unethical" practices.

As an example of what he termed unethical practice Dr. Sharpe cited the placing of a half back so close to the line of scrimmage that he became ineligible to receive a pass under the rules and placed the officials under the burden of judging his position down to a matter of inches.

Under the rules, a player must be a yard behind the line of scrimmage at the time the ball is snapped, or on either end of the line to be eligible as a pass receiver.

Eddie O'Brien Raps Unethical Grid Coaches

By FRANK (BUCK) O'NEILL

New York, Dec. 28 (INS)—The current meeting here of football coaches and others affiliated in various ways with college athletics will go down in history as one of the best and busiest in recent years.

On every hand one gets repercussions of Prof. Philip Badger's startling speech at the Amos Alonzo Stagg luncheon. His statement that New York University was not de-emphasizing but de-odorizing re-echoed through the meeting hall and was taken up this morning where the mentors of football assembled for their gabfest on the technique of the grid game.

The consensus seemed to be that Prof. Badger was neither wholly right nor wholly wrong. It was admitted on all hands that not all of the colleges were making conscientious efforts to set their athletic house in order.

REFUSE TO CONFESS

But the writer could not find a single coach nor director who would admit that the athletic system at his school was in need of deodorizing.

Neither was an admission made that the colleges would be openly and avowedly professional in 10 years. It was agreed the trend was toward better things.

Dr. Eddie O'Brien, one of the great surgeons of the day, arraigned those coaches "who could take it to themselves" for unethical practice in teaching football.

"Boys are still being taught how to hook and hold, and you coaches know who are the teachers," said the medico. "You cannot fool good officials, and if you do fool them, you are injuring your boys."

Santa to Aid of Auburn's Star Back

Montgomery, Ala., Dec. 28 (INS)—Santa Claus brought Jimmy Hitchcock, Auburn's all-American halfback, a ticket and expenses to Pasadena to see the Rose Bowl game. Hitchcock left yesterday by train after Auburn alumni made the trip possible by a Christmas gift.

The Auburn captain will receive his all-American football, sweater and blanket at a ceremony preceding the game between Pittsburgh and Southern California.

Poreda Willing to Take on Sharkey

Jersey City, N. J., Dec. 28 (AP)—Stanley Poreda of this city today offered to meet Jack Sharkey, heavyweight champion, on June 30, the date set aside by Madison Square Garden for him to defend his title. Max Schmeling is not available for the June date, since he has been matched to meet Max Baer.

Poreda plans to file challenges with the National Boxing Association and the New York Athletic Commission to box Sharkey on the June date.

Play in Afternoon

Buffalo, N. Y., Dec. 28 (AP)—The Buffalo-Detroit International Hockey League game scheduled for next Saturday will be played at 3 o'clock in the afternoon in order to avoid a conflict with New Year's Eve celebrations.

So What?

—By JOE MOONEY—

Swiping that fire engine was probably the work of a hoss thief that got behind the times.

Investigation may reveal that the fire laddies have been sliding down what used to be the flag pole on the State House.

After this, every time the department has to answer an alarm, the drivers will have to sign a receipt.

The engine came back with a brand new coat of paint, and now the boys hope someone will steal the engine house, too.

Must be great to have a three-day orgy of parking next to all the hydrants in town.

Next time they get a still alarm customer, the chiefs are going to be suspicious. They might even make you bring the fire around to the house to get it put out.

ALLISON WINS; IN FINAL ROUND

Sydney, Australia, Dec. 28 (INS)—Wilmer Allison of Austin, Texas, defeated Harry O. Hopman, Australian Davis Cup star, in the semifinal of the second international exhibition tennis match between the United States and Australia today. The score was 6-8, 6-4, 6-0.

John van Ryn of Princeton, N. J., defeated Kenneth Sproule, 6-3, 4-6, 6-3. Harold McGrath scored a victory for Australia by downing Keith Gledhill, 6-3, 6-3.

In the doubles, Ellsworth Vines and Gledhill defeated Homan and Jack Crawford, 9-11, 6-3, 6-4, 6-2.

BERGER EQUALS N. L. OUTFIELDING RECORD

SPORTS

Two Symphonies In Ebony. Joe Gans and Bill Robinson.

By BILL CORUM

New York, Dec. 28—Harry Saks Heckheimer was telling me yesterday about his last meeting with Joe Gans, the kidney-footed oyster shucker from down the eastern sho' who became perhaps the greatest lightweight fighter of all time.

Heckheimer, sometimes known to his intimates as the dancing barrister, is attorney for the profession of pugilism at large without remuneration, because he would rather hang around a five-dollar preliminary boy at Gus Wilson's training camp for, nothing than stay in his office and collect a fifty dollar fee. He also comes up out of Baltimore and knew Joe the Shuffler better than well.

If you have been there you know that Baltimore is a city of monuments and monumental hills, and there is a street called Lexington—I think it is Lexington—that climbs and climbs like a rich mamma from Oshkosh with a marriageable daughter.

It was up this street that Joe walked in the twilight of his life.

The last time Heckheimer saw Joe, the ol' marster had almost topped the crest of Lexington st., but was puffing and panting from the effort.

"How are you, Mr. Heck," said Joe, stopping and removing his hat, as was his custom.

"I'm all right, Joe, and I hope you are, too."

"I would be, Mr. Heck, if all the wishes of my white friends wish me could come true. You know, I have fought 'em all, with two lungs, and one lung, and with half a lung. But when the time comes I can't walk up Lexington st. to see my friends, I'm getting ready to go rolling down the hill for good."

Shortly after that conversation Joe Gans took to his bed never to leave it until they carried him out to that lonely cemetery on the outskirts of Baltimore, where his is about the only well-tended grave.

Gans' Prototype

Possibly you will think it a far cry from the broken-arched, seemingly graceless, heavy-hipped Afro-American fighter, who could hold the best of them at bay when there was nothing left to go on but a fighting heart and a fighting brain, to the dapper, feather-load, youthful looking Bill Robinson, who tap dances as no man ever has tap danced before.

Yet it seems to me that Robinson is Gan's prototype in more ways than one. Surely nobody will contend that both were not peculiarly gifted in their chosen fields. If what they say of him is true, Gans gave all the other fighters of his time boxing lessons, and the best dancers from all over the world have come to Bill Robinson for instruction.

They have tried to copy his routines. Some have succeeded. But there is something about Robinson's dancing that is uniquely his own, and something every year, when the average man begins to grow old and stiff, he still is acknowledged best in his field.

Marty Forkins, who has handled Robinson's business affairs for more than 30 years, would no more touch as a scratch of a pen, tells me that Bill had "hat little extra something" in his dancing feet the time he rode the rods out of Virginia to Chicago to make his own way in the world.

"I think you can make something out of me, boss," Robinson told Marty. So Forkins tried and succeeded in making one of the most famous partnerships in theater business to say nothing of making Robinson independently wealthy. .

Won $12,000 on Yanks

As an indication of his solvency, I'll tell you that Robinson won something like $12,000 on the last World Series.

Of course, Robinson ought never have taken the money. He had the series in the bag. The goofer dust, which he spreads all around the opposing team's dugout, over their hats, and on their gloves when he gets the chance, was working—and when the goofer dust is working nobody beats the Yankees.

Goofer dust, you understand, he made the night before the game on which it is used. Bill compounds it himself, starting with a basis of salt which he cooks over slow coals and seasons to suit conditions.

Which is to say that if the Yanks are playing the Red Sox, he makes only weak goofer dust, and sometimes none at all. But if they are playing the A's, he makes it potent, calling on special voodoo and cooking it with great care.

And for the World's Series he makes it strongest of all, which explains how the Yanks have happened to win 12 series games in a row. Don't take my word for that. Ask Ruth. Ask Gehrig. Ask Col. Jake Ruppert, who invited Bill to Chicago on the Yankee special, to make sure there would be no slip up.

But it goes best of all "underneath a Harlem moon." Hit it Bill.

Senators Win, 3-0, in Rough Battle

Ottawa, Ont. Dec. 28 (AP)—The Ottawa Senators blanked the Montreal Maroons, 3-0 here, to take undisputed possession of second place in the International section of the National Hockey League.

RABBIT IS BEST OF KEYSTONE GUARDIANS

By JOHN "BUCK" FREEMAN

Wallie Berger, tall center gardener of the Boston Braves, led all the outfielders of the National League last season with a percentage mark of .993, tieing the record made by Louis Duncan of Cincinnati in 1923, according to the official statistics released today.

Berger was fourth in the total number of chances accepted, 405. The big lad, in addition to being the most effective member of the Braves offensively, is also the defensive ace.

Wally, however, had to share the spotlight with one of his mates. The boy wonder, Rabbit Maranville, scampered around the middle baseock with such abandon that he topped the second sackers with an average of .975. He was third in total chances accepted with 897.

HURST IN FRONT

Frank Hurst, Phillie first baseman, led at this position by a hairline decision. His mark was .9930 as against the .9929 of Charlie Grimm of the Cubs.

Bill Terry accepted the most chances 1644, Grimm figured in the most double plays for this position, 127.

Maranville led the second basemen followed closely by Hugh Critz and Tony Cuccinello with marks of .974 and .973 respectively. Cuccinello was the twin killing leader with 113.

The third base title went to the great Pinky Whitney of the Phillies. He took all the honors there were with a fielding mark of .960; total chances accepted of 472 and a double play counter of 31.

Dick Bartell, teammate of Whitney, was almost as much of a standout at shortstop, Bartell fielding for .963 and accepted the most chances 922. Our own Bill Urbanicki grabbed the gonfalon for figuring in the most two ply killings with 91. Which is one of the reasons why Bill was the most sought after short fielder in the league.

RUBY RED RUNER-UP

As before mentioned, Berger led the outfielders. The runner up, among the gardeners who figured in at least 100 games, was none other than Ruby Robert Worthington. The redhead fielded for .9867 to top Lloyd Waner with .9863.

Earl Grace established a new mark for catchers with .998 in 114 games. This displaced the old record set by Frank "Shanty" Hogan of the New York Giants and Somerville in 1931 of .996. Al Lopez was the prize gunner, with 82 assists.

Fred Heimach, Brooklyn portsider, topped the pitchers with 51 chances accepted without an error. This was the second successive year that he has had a perfect fielding mark. Freddie had plenty of company for 20 other hurlers fielded perfectly.

The Braves set up a new team fielding record of .976, wiping out the mark made by the Cubs in 1929. Boston also had the most putouts, 4235. Brooklyn led in double plays, 189, and most assists, 1969.

New York tied the record for double plays in a nine inning game, making six on August 12.

INDIVIDUAL FIELDING
FIRST BASEMEN

Name and Club	G	PO	A	E	FC
Hurst, P. G., Phila.	156	1541	94	10	.9930
Grimm, C. A., Chi.	154	1429	119	12	.9929
Terry, W. H., N. Y.	154	1493	137	14	.9914
Bottomley, J. L., St. L.	154	1407	111	5	.9990
Shires, C. A., Bos.	69	514	48	6	.9885
Sukeforth, C. R., Phila.	134	1388	81	16	.9870
Hendrick, H. L., Chi.	74	667	44	10	.9838
Bottomley, J. L., St. L.	74	667	41	10	.9833

SECOND BASEMEN

Name and Club	G	PO	A	E	FC
M'Cauville, W. J., Bos.	154	387	473	27	.970
Critz, H. M., N. Y.	151	392	471	28	.974
Cuccinello, A. J., Phila.	154	353	525	25	.973
Frisch, F. F., St. L.	78	214	250	14	.971
Klein, A., Phila.	154	371	446	26	.970
Herman, Wm., Chi.	154	401	527	26	.981
Wrightstone, H. G., Phila.	113	254	347	20	.970
Mallon, L., Phila.	88	199	228	10	.955

THIRD BASEMEN

Name and Club	G	PO	A	E	FC
Whitney, J. J., Phil.	154	83	276	18	.960
English, E. G., Chi.	93	96	173	12	.957
Stephens, W., Bros.	86	61	151	11	.951
Moore, E. R., Bos.	27	11	31	3	.933
Traynor, H. J., Pitts.	151	124	317	27	.941
Berger, J., N. Y.	111	94	208	21	.935
Gelbert, C., Chi.	154	102	288	29	.931

SHORTSTOPS

Name and Club	G	PO	A	E	FC
Jurges, W. F., Chi.	108	222	325	25	.964
Bartell, R., Phila.	154	330	559	34	.963
Cuccinello, A. J., Phila.	113	183	429	30	.960
Urbanski, W.M., Bos.	156	376	506	36	.960
Jordan, J. M., N. Y.	96	171	257	17	.962
Wright, F. G., Brook.	122	251	388	40	.957
Vaughan, J. J., Chi.	154	317	493	46	.954

OUTFIELDERS

Name and Club	G	PO	A	E	FC
Berger, W. A., Bos.	154	390	10	3	.993
Koenitzer, H. E., Chi.	90	167	7	1	.991
Crabtree, E. C., Chi.	95	188	9	3	.9900
Whitehead, B., Phil.	154	316	9	3	.9897
Waner, L. J., Pitts.	151	426	9	6	.9863
Frederick, J. F., Brook.	154	373	15	6	.9846
Stephenson, J. R., C.	147	288	7	5	.9836
Moore, J. M., N. Y.	154	374	9	6	.9827
Taylor, D., St. L.	108	253	7	5	.9813
Schulte, F. L., Bos.	91	190	5	4	.9811
Lindstrom, F. C., N.Y.	128	318	18	6	.9815
Klein, J., N. Y.	96	174	7	3	.9832
Comorosky, A., Pitt.	92	235	6	5	.981
O'Neill, J. J., Brook.	148	317	7	7	.9786
Frederick, J. H., Bk.	88	201	8	5	.9796
Hafey, C. J., Chi.	96	196	5	5	.9800
Barbee, D. M., Pitts.	78	190	8	5	.9730
Davis, G. S., Phila.	153	331	15	11	.9716
Waner, P. G., Pitts.	154	383	13	10	.974
Herman, F., Chi.	146	302	18	15	.9697
Cuyler, H. R., Chi.	108	253	7	8	.9663
Schulmerich, C. J., Phil.	151	360	11	13	.9668
Lee, H. B., Philadel.	148	380	11	16	.9634
Klein, B., Phila.	154	341	19	16	.9600
Wilson, L. R., Brook.	125	220	14	11	.9555
Watkins, G. J., Phil.	127	267	13	15	.9519

CATCHERS

Name and Club	G	PO	A	E	FC
Grace, E. E., Pitts.	114	561	48	1	.998
Dunbar, G. H., Bos.	114	461	47	2	.996
Davis, V. L., Phil.	128	668	51	3	.997
Hogan, S. J., N. Y.	136	857	71	10	.9863
Hartnett, C. L., Chi.	111	491	75	10	.9824
Danning, H., Bos.	82	454	33	10	.977
Lopez, A., Brook.	123	626	82	13	.976
Hargrave, E. W., Bos.	73	356	39	8	.968
Lombardi, E., Chi.	116	588	76	14	.963

PITCHERS

Name and Club	G	PO	A	E	FC
Heimach, F. A., Brk.	36	5	46	0	1.000
Betts, W. M., Bos.	31	9	40	0	1.000
Selkirk, T. H., Bos.	28	12	33	0	1.000
Frey, B. R., Chi.	39	7	39	0	1.000
Brown, E. M., Bos.	35	6	39	0	1.000
Thurston, H. J., Brk.	24	10	34	0	1.000
Hoyt, W. C., N. Y.	28	12	33	0	1.000
Root, C. H., Chi.	39	7	32	0	1.000
Swetonic, S., Phila.	31	5	31	0	1.000

CLUB FIELDING

Club	PO	A	E	FC
Boston	4235	1900	153	.974
Chicago	4190	1993	175	.973
St. Louis	4191	1748	178	.9718
Cincinnati	4190	1856	178	.9715
Brooklyn	4181	1969	185	.9709
New York	4176	1886	191	.9682
Pittsburgh	4131	1649	185	.9699
Philadelphia	4149	1765	194	.968
Totals	33960	16650	1631	.972

BRAVES' SLUGGERS KNOW THEIR FIELDING, TOO

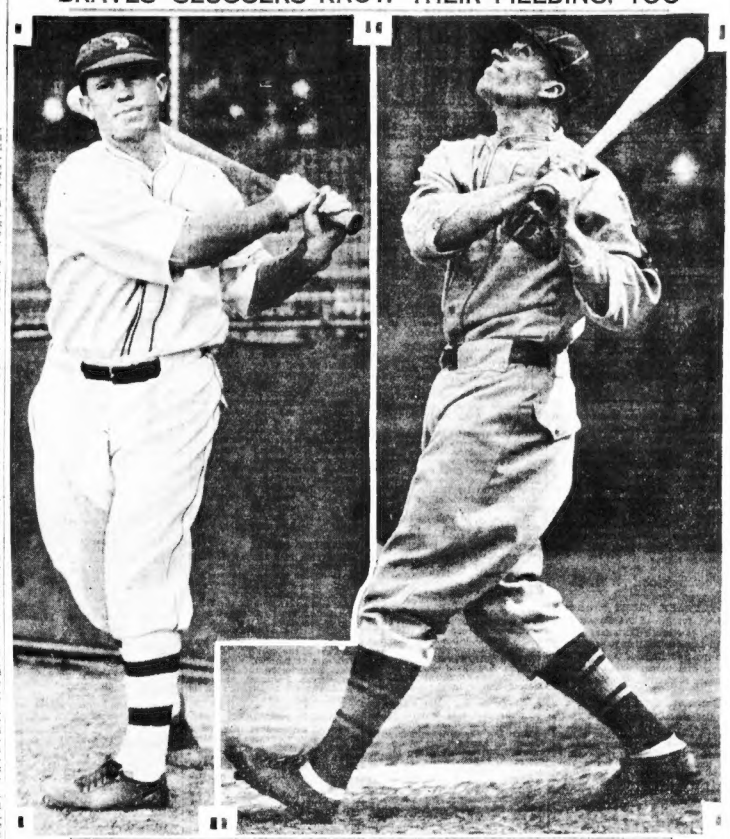

RED WORTHINGTON

WALLY BERGER

Wally Berger, Tribal centerfielder, turned in a defensive record of .993 during the last campaign, equalling the National League's high mark for outfielding, while Ruby Red Worthington galloped home in the runner-up position among the flychasers who played 100 games or more. Consequently, the Tribe, as a club, set up a new fielding record.

M'GRATH DEAF TO BROWNS BID

Harvard missed making a second contribution to big league baseball when Eddie McGrath, Harvard outfielder and captain of the 1931 Crimson nine, turned a deaf ear to the inducements offered him by Buck Freeman, St. Louis Brown scout.

Even though his former team mate, Charlie Devens, did well by himself in affixing his personal scrawl to a contract offered by the New York Yankees, Eddie flatly refused to do business with the ivory hunters, for this season at least.

The Brookline boy, now in his second year at the Harvard Graduate Business School, will continue to play campus ball in the Cape league next summer, as in the past. That's as near as he will come to following the national sport professionally, he says.

And, anyway, Eddie figures that if the big leagues wanted him this year, they will want him more after another sandlot season of baseball schooling.

Dunlap Medalist

Pinehurst, N. C., Dec. 28 (AP)—George Dunlap, Jr., of Garden City, N. Y., scored a 72, one over par, to lead the qualifying field in Pinehurst 30th mid-winter golf tournament here.

Passing the Puck

By BILL GRIMES

"Yip" Foster, the giant defense player, has asked for and received his unconditional release from the Bruin Cubs. "Yip" could not see his way clear to play for the $50 per week salary and will now try to catch on with one of the N. H. L. clubs.

Foster came to the old Boston Tigers from the New York Rangers, who traded him and $7500 for Bill Regan. "Yip" is a plugger and a pretty good defense man, better than some of the big leaguers, and would strengthen such clubs as American, Detroit and Ottawa.

Marty Barry is a sick man. He was in bed all day yesterday with a heavy cold, threatened with the flu, but he insisted upon taking his place in the Bruin lineup. He was running a temperature before the game but felt better after his workout. He will be watched closely for a few days by Dr. Martin Crotty, the Bruin physician.

After Cooper Smeaton had penalized Joe Lamb in the first period, he came within an inch of getting beaned by an apple, which was hurled by an infuriated fan.

Harry Oliver had absolutely nothing to do with Howie Morenz crashing into the boards in the opening period. Howie tripped as he dashed to recover his rebound and went into the fence and, although Oliver was right behind him, he had no part in the collision, other than that Jerry Goodman sent him to the penalty box for two minutes.

Harry Oliver's goal was almost as much of a "hickey" as the one that Ora Hexmer scored off Bill Beveridge's shoulder last week in the Ottawa game. Harry flipped the puck off balance and the shot did not have enough speed to dent a cream puff. It was caught by Hainsworth, but when Les Canadiens' goalie dropped the rubber it bounced into the net.

Charlie Conacher, the Maple Leaf right winger, will be out of the game for at least six weeks as a result of a broken collarbone received last night when he crashed into the fence during the Chicago game. Although Conny has not been going as well as usual, he will be missed by the Leafs.

Judging them on their performance last night, Les Canadiens, with the exception of Howie Morenz, have slipped noticeably. Possibly their poor showing was due to following out instructions to play defensive hockey, but, regardless of the cause, they were the worst looking Canadien team that ever played here.

Harry Oliver's goal was almost as much of a "hickey" as the one that Ora Hexmer scored off Bill Beveridge's shoulder last week in the Ottawa game. Harry flipped the puck off balance and the shot did not have enough speed to dent a cream puff. It was caught by Hainsworth, but when Les Canadiens' goalie dropped the rubber it bounced into the net.

Charlie Conacher, the Maple Leaf right winger, will be out of the game for at least six weeks as a result of a broken collarbone received last night when he crashed into the fence during the Chicago game. Although Conny has not been going as well as usual, he will be missed by the Leafs.

Judging them on their performance last night, Les Canadiens, with the exception of Howie Morenz, have slipped noticeably. Possibly their poor showing was due to following out instructions to play defensive hockey, but, regardless of the cause, they were the worst looking Canadien team that ever played here.

BROOKLINE GIRL IN SEMI-FINALS

Louise Harding, Brookline, and Helen Jones, Swampscott, blasted their way into the semifinal round of the national girls' indoor tennis championship at the Longwood covered court today.

Miss Harding, 16-year-old former State junior champion, scored an upset in eliminating Ruth Fowle of Winchester in a three-set struggle, 4—6, 7—5, 6—4. Helen Jones defeated Marian Wood of Brookline in a prolonged singlest, 6—1, 0—6, 8—6.

Miss Harding had studied the quarter final round without swinging a racquet, when her scheduled third round opponent, Ruth Diamond of Brooklyn, N. Y., allowed the match to go by default.

WESTERNERS WIN

Miss Harding proved her right to the position, however, when she defeated Miss Fowle, who was seeded No. 2.

The mid-Western invaders, Virginia Hollinger of Dayton, O., and Helen Rawn of Detroit, advanced through their third round matches at the expense of Constance Curtis of Belmont and Kat Parrot of Winchester.

Miss Hollinger beat Miss Curtis, 6-2, 6-1, and will meet Joanna Palfrey tomorrow. Miss Rawn defeated Miss Parrot, 6-1, 6-2, and faces Miss Britton, Miss Rosemary Kerrison tomorrow.

CARNIVAL ON AT LAKE PLACID

Lake Placid Club, N. Y., Dec. 28 (AP)—Lake Placid's 12th annual winter sports carnival, in which 85 men and women athletes of nearly a score Eastern United States and Canadian colleges are entered, will get under way today with the first of a series of three hockey games scheduled on successive days between Princeton and Cornell and a launching of the women's competition for the Taylo trophy.

The hockey games will be played in the Lake Placid Olympic arena, where last February the McGill sextet defeated Canada's Olympic champions 2 to 1 in a practice game.

McGILL HAS SIX VETERANS

McGill's squad will be comprised of six veterans, Power, Nate and Gordon Campbell, John McGill, Farmer and Farquharson, in addition to Robertson, Meikleson, Shaughnessy and McHugh, while Dartmouth's puck chasers will include Capt. Jackson, Ike Powers, Rohde of Manchester, McGill, Faegre, Arthur, Bennett, Crowther, Neil, Nisson and Wolff.

Representatives of Vassar, Hampshire, Wellesley and others will compete for the Taylor trophy. Included among the women entered are the Misses Genevieve Phipps of Wellesley, Pauline Seipt and Emily Beebe of Vassar and Hannah Downs of New Hampshire.

ROSSMEN TURN BACK STALLING CANADIENS, 1-0

By BILL GRIMES

At a time when sport fans are not only shopping around for the best attractions but also refuse to be taken in more than once, Manager Leo Dandurant last night ordered his Les Canadiens to play defensive hockey against the Bruins, having a silly idea that the Rossmen had resorted to "Kitty-Bar-the-Door" type of hockey while shellacking his boys 4 to 0 in Montreal in November and wishing to get even with the natives.

Needless to say, the Bruins won, 1 to 0, and are again in first place in the American Division of the N. H. L.

The Flying Frenchmen have always been a great attraction here. They seldom have failed to pack the Garden. The fans were always dazzled by their speed and general cleverness. Moreover, the fans recognized and applauded their talent as heartily as they did that of the Bruins. Therefore, they were stunned at the exhibition they paid their good money for last night. They sat in on the dullest Les Canadiens-Bruins game ever played, for the Frenchmen sat back and waited for the Rossmen to bring the play to them.

ADAMS DISGUSTED

In all probability, Pres. Frank Calder of the N. H. L. will receive a detailed description of last night's game from Pres. C. F. Adams of the Bruins. Pres. Adams is leaving no stone unturned to give the Boston fans a run for their money. About 15,000 fans ourchased tickets for last night's game, which was the best attendance of the season. They put it on a par with the best hockey ever played in Bruins in Boston. Any team that scores four goals on Les Canadiens cannot be guilty of playing defensive hockey.

MORENZ TRIED HARD

Howie Morenz did his part and did it well, towards giving the fans a treat. But he was alone on most of his rushes and unable to produce a goal. Morenz is interested to tally many times and he was a constant thorn in the side of the Bruins.

Harry Oliver produced the lone tally in the third period. And what a goal. Harry slipped into Les Canadiens zone and let fly a shot just as he was falling off balance. There was nothing on the shot and Hainsworth caught it in his pads. But when he opened his legs and allowed the puck to drop to the ice, it took a bad hop—from Les Canadiens' viewpoint—and bounced over the line for a goal.

WRITERS RATE MAX SCHMELING OVER SHARKEY

New York, Dec. 28 (AP)—The annual consensus of the New York Sun, based on the votes of 60 boxing writers gives first place in the heavyweight ranks to Max Schmeling of Germany, for the third straight year, despite the fact that the Black Uhlan lost his world championship to Jack Sharkey last summer.

Schmeling was voted the best of the heavyweights by 38 writers, while only 18 thought that Sharkey's disputed 15-round decision over the German in June entitled him to top ranking.

Here is how they were ranked in the consensus:

1, Max Schmeling; 2, Jack Sharkey; 3, Max Baer; 4, Stanley Poreda; 5, Primo Carnera; 6, Johnny Risko; 7, King Levinsky; 8, Mickey Walker; 9, Young Stribling; 10, Ernie Schaaf. Honorable mention, Tommy Loughran, Larry Gains, Steve Hains, Unknown Winston, Charlie Retzlaff, Lee Ramage, Paulino Uzcudun, Tuffy Griffiths, Arthur Huttick.

BIG JUMP FOR BAER

Probably the most radical change in this year's rating was the election of Max Baer to third place who was outside the first ten in 1931.

Baer knocked out Walter Cobb during the past year, beat King Levinsky twice, Ernie Schaaf, Tom Heeney, Paul Swiderski and Arthur De Kuh, and now stands in the finest position of all the young contenders.

Another youngster, Stanley Poreda of Jersey City, boosted himself by his achievements over the year from ninth to fourth place as he outpointed Tommy Loughran, Ernie Schaaf and the giant Primo Carnera, who landed fifth place.

RISKO ATOP TILE

The comeback of Johnny Risko, the ancient rubber man from Cleveland who went unranked in 1931, added another interesting note to the rating.

Perhaps the most radical loss in prestige was suffered by Tommy Loughran, the Philadelphia veteran, who faded from third place in the 1931 ranking.

Tuffy Griffiths of Chicago also fell into the discard from eighth place along with Paulino Uzcudun, tenth last year.

Three others lost ground. Schaaf skidded from fourth in 1931, Walker from fifth and Young Stribling from sixth.

JARVIS REACHES THIRD ROUND

New York, Dec. 28 (AP)—Lyman W. Crossman, Jr., 14 years old, White Plains, N. Y., seeded second in teh national indoors boy tennis championship tourney, advanced to the third round of the boys' tourney today as the second day of play opened.

Crossman beat Andre J. Mendel, a Brazilian youth, —3, 10—8. Alfred L. Jarvis of Penafly, N. J., first seeded, gained a straight-set win over Frank Hutson of Bronxville, N. Y., 6—3, 6—4.

Hockey Standing

AMERICAN DIVISION

	W	L	T	Pts
BOSTON	10	5	2	22
Rangers	9	3	3	21
Chicago	6	3	3	17
Detroit	8	9	0	16

INTERNATIONAL DIVISION

	W	L	T	Pts
Toronto	9	4	2	20
Ottawa	7	7	3	17
Montreal	7	9	1	15
Canadiens	5	7	1	11
Americans	4	9	3	11

LAST NIGHT'S RESULTS

Boston 1, Canadiens 0.
Ottawa 3, Montreal 0.
Detroit 6, N. Y. Americans 1.
Toronto 4, Chicago 3.

CAN-AM LEAGUE

	W	L	T	Pts
BOSTON	8	2	4	16
Philadelphia	7	3	3	13
Providence	6	6	1	13
New Haven	5	4	2	12
Quebec	3	8	1	7

GAME TONIGHT

Quebec at Philadelphia.

GOLDBERG'S CARTOONS

LET'S DO SOMETHING DIFFERENT THIS NEW YEAR'S EVE
DEAR, IT'S SILLY TO GO TO A CROWDED, STUFFY PLACE AND GET ROBBED
WHY IS IT—WHEN HE CAN HAVE A NICE, SOCIABLE, CHEAP TIME AT HOME WITH A FEW FRIENDS,
I WONDER WHAT THE CHECK WILL BE—I WONDER WHAT THE CHECK WILL BE—I WONDER WHAT THE CHECK WILL BE—I WONDER—
HAPPY NEW YEAR!
HE'LL GO RIGHT BACK AND DO THE SAME THING EVERY YEAR—WHY IS IT?
12-28
McNaught Syndicate Inc. N.Y.

That's Life

DE GLANE IN HIDING

MAT CHAMPION DODGING BOUT WITH SONNY

By JACK CONWAY

Henri DeGlane, world's heavyweight wrestling champion, is dodging a return bout with Gus Sonnenberg.

Paul Bowser has made several attempts to locate DeGlane since Sonnenberg won from Nick Lutze at the Garden but has been unsuccessful in doing so.

Bowser finally hopped a train for New York. The promoter had been told that Lucien Riopel, manager of the champion, was at a New York hotel.

Sonnenberg is ready to sign for the title bout but does not intend to remain inactive if DeGlane won't meet him. Gus has notified the various mat promoters throughout the country to book him for as many important matches as possible.

SONNY IN "PINK"

Sonnenberg never looked in better physical condition than he did as he knocked off the colorful Lutze. He was fast on his feet while he displayed unusual brilliancy.

Gus has taken off ten pounds in weight. This accounts for his new fire.

DeGlane sailed for France late in November when it was suggested that he meet Sonnenberg. He then claimed he had injured his collar bone. The Frenchman returned to this country just before Christmas. He was supposed to attend the Sonnenberg-Lutze bout, but was among the missing.

Bowser tried to locate the Frenchman at his Boston apartment, but was unsuccessful.

CURLEY SEEKS DEGLANE

Meanwhile Jack Curley is trying to get DeGlane to sign for a New York bout with Strangler Lewis. The latter is recognized as world's heavyweight champion in New York. A battle between DeGlane and Lewis would clear up the heavyweight wrestling situation.

With Sonnenberg back in the form he flashed four years ago, Curley is naturally opposed to DeGlane meeting the old Dynamite here. Such a match might upset a DeGlane-Lewis battle in New York.

The agitation against France on account of its refusal to pay its war debt to the United States is understood to be another reason why DeGlane isn't anxious to risk his title at this time. He feels that public sentiment would be against him.

BOWSER LIKES GUS

DeGlane stated upon his arrival in this country that he believes France will eventually pay its war debt. It is understood Henri would like to delay meeting Sonnenberg until after that event occurs.

Bowser isn't concerned over the international situation, and would like to force DeGlane into the ring with Sonnenberg as soon as possible. Bowser still considers Sonnenberg the greatest box office attraction in wrestling and would like to see Gus back on top of the wrestling pile again.

Of course if Bowser were asked if he preferred Sonny as champion he would refuse to admit he did but persons who are close to the promoter know his heart is still with the old Dynamite. It is difficult not to like a man who has drawn $3,000,000 at the box office.

Jefferson Park Mutuels

For Tuesday, Dec. 27

Three Races	$85.60
Five Races	145.70
Seven Races	313.80

TAP'S TRIPLE COMBINATION

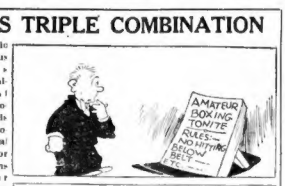

Another trio of auspicious numbers greets the followers of things astrological in this department today. Several of our major constellations pooled their efforts to effect this combination, and you know you could do worse than following the stars' advice. That's what makes a star a star.

MR. BOSTON

By JACK CONWAY

WILTON CONRAD stepped into the Argonne A. A. office and signed a brand new contract for his world's light heavyweight championship bout with George Nichols, which will be staged at the Arena on Jan. 16.

The original date for the tussle was December 30, but it was necessary to postpone the contest on account of a prior engagement Nichols had for a ring skirmish in Chicago.

Nichols has packed Pinehurst Inn at Marlboro for his training camp. Jim Maloney and Henri DeGlane have worked at Marlboro for ring and mat contests.

Mr. Boston

Conrad will do his preliminary training in New Hampshire. He'll then come to Boston and finish his training at one of the local gyms.

Conrad is 22 years of age, and has the fire that goes with youth. Nichols is just another fighter to him and he says he will knock him off.

* * *

Baseball in Our Midst

NO NEED to wait until April to see baseball game. Mike McNamee tells me he saw a flock of youngsters playing ball yesterday on a playground at Market and Faneuil sts. Brighton. The mild weather gave the boys an opportunity to try out their Christmas diamond equipment.

Judge Landis and the other powers that rule baseball have been much worried about the future of the national pastime. Let them furnish a few vacant lots and some bats and balls and they'll find thousands of boys eager to become Babe Ruths and Alexanders.

Bob Quinn, Red Sox owner, was the first of the major league club owners to boost sandlot ball. Quinn has given his full support to the Boston Park Department Baseball League and to the other semipro and amateur outfits throughout New England. The Sox boss has never been too busy to give a helping hand to any boy who has been interested in baseball.

I can remember the time when even first class semi-pro ball players were not allowed to watch the morning practice at Fenway Park. Those were the days before Quinn took over control of the club.

One morning a young fellow from Somerville bobbed into the Red Sox infield and started chasing groundders. He was soon chased from the park and never came back. The young man in question was Pie Traynor, who developed into the best third baseman in the National League as a member of the Pittsburgh Pirates.

Bobby Brown of the Braves played sand lot baseball in Hull. Bill Grimes, who spends his summers in Hull, was the first person to notice the potential baseball ability that was wrapped up in this youngster. Bill tipped Jack Slattery and Bobby later landed with the Braves. His contract is worth $50,000 to Judge Emil Fuchs and Charley Adams.

* * *

New England A. A. U Scores

J. FRANK FACEY forwards a check for $25 to the Boston Evening American's Christmas Basket Fund and asked that it be credited to the New England A. A. U. Nobody ever became a pro by giving money to charity. Thanks, Frank!

* * *

Diamond and Other Belts

JIM BARRY dropped in to tip us that the Irish American A. C. will toss the finals of the Diamond Belt tournament at the Arena on January 9. Jim says there will be a hundred times as many right hand belts as there will be diamond belts. This show will be the high spot of amateur boxing for the winter season.

* * *

Simon Pures at Lynn

BILL DOWNING writes me from Lynn that the Pioneer A. A. will stage an amateur boxing show at the Lynn Sports Arena on January 2 with open classes at 118 and 147 pounds and in the heavyweight division. The 135-pound division is for novices. In case you think you can fight, send your entry to Bill Downing at 128 Walnut st., Lynn.

DICKERMAN HAS HANDS FULL AT SOMERVILLE

By BILL CONNELL

A double shift coaching task keeps Charley Dickerman, Somerville High school, this season with basketball and track teaching on his hands.

There are no winter sports coaching jobs appointed yet at Somerville so Dickerman must do all the work. But he's doing nicely, thank you. His basketball team easily tripped Medford in the opener. And the trackmen are progressing.

Some assistance with the coaching would help Dickerman a lot. He is anxious to get the interclass basketball card arranged, but has no time to give to this program. A couple of years ago the class court teams involved more than 200 boys. A similar number on the court would be exactly to this coach's liking this season.

EXPERIENCED VARSITY

Meanwhile the varsity and second teams show more stuff each week. Twenty boys has the varsity squad with 30 on the second team. A Tech tournament possibility keeps the five at this early date judging by its work against Medford.

All the first team players have varsity experience from last year. Frank Buckley, George Hamilton, "Wonder" MacDonald on the front line, and Cliff Pace and Bill Bolster, guards, are a formidable quintet. Charley Holden and Fred Noonan will do much of the court substituting.

The track, as well as the court candidates, practice in the Somerville gym. A track of about 100 yards around, with four banks, is laid out on the new floor.

There were more than 50 boys on the track group before Christmas, and this number will swell after the holidays.

George Arbeene could be a one-man track and field team. George ably performs in the dash, shotput, hurdles and broad jump. He could run a good 300, but has enough to do in the other events.

WATCH THE FIVE!

There are Fred Ricci in the dash, George DeNanoli in the 300, Harold Senior in the 600 or the 1000. Junior winners all. George Hamilton of the court team ably puts the shot, and will fill in for the track team when needed.

Handling the two squads gives Coach Dickerman few spare moments. But neither squad is neglected and both are rapidly improving. Another tribute to the sports teaching of the Somerville mentor.

The track team won't set the world afire, but watch Dickerman's basketball team go. Barring accidents, it will be anchored high in the ranking when the season's end comes.

Wrestling Last Night

By the Associated Press

New York—Jack Curley, 226, Ohio, threw Herb Freeman, 238, New York, 7:23. New Haven, Conn.—Gus Sonnenberg, 240, Boston, threw Steve Znoski, 268, New Britain, Conn., 14:15.

Facts You Might've Missed

Old Man Time has had a tough race catching up with Sad Sam Jones of the White Sox . . . Although 40 years old, the ancient Jones last season pitched in 10 wins, 15 losses . . . A mark considerably better than the team's average . . . One football team out West called signals with the fingers this season, because the star guard on the club was deaf . . . At the Detroit Racquet Club, the coaching problem is practically nil . . . George Haley begins his 30th season there as instructor . . . Tennessee seems to have done all right under Bob Neyland . . . They've won 87 grid games and lost only 4 in the last eight years . . . A new links wrinkle is the "rotation" tournament . . . Players are limited to four clubs which they must use in rotation no matter what the lie calls for . . . And the height of sport laurels goes to Mario Bianchi, professional auto racing champion of the northwest, whose cup of fame was filled when he was given the honor of being king of the Garbage Wagon Drivers' annual dance at Seattle . . .

RADIO CITY SEND-OFF »

Sound Citadel Dedication Staged

By N. F. T.

For the first time in weeks, Ed Wynn wit went begging out our way last night (WEEI) in favor of what proved a good and sufficient substitution, the colorful Radio City ceremonies. These were impressively aired over New England via WBZ waves between 9:30 and 10:15 p. m.

* * *

MICROPHONE MONUMENT

It was a red, white and blue letter occasion for "Roxy" alright, alright!

What's more, the culmination of his lifetime dream. His masterful supervision of it all was worthy of him, solidifying the pre-eminent position he already occupies in the eyes and ears of a listenin' world. Tributes paid "Roxy" by fellow broadcasting powers-that-be seemed something more than highly colored oratory. They were sincere and wholesome expressions of admiration and respect for the impresario himself as well as for what he has labored unceasingly to accomplish.

Detailed descriptions of the Roxie's Music Hall, situated within the echo empire we were fetching to say the least. They seemed stirring if for no other reason than as a dedication. The entire effort was not overdone the slightest. Attending music was marvelous. Under S. L. Rothafel (Roxy) direction, world-wide network activity of the future should go far. Radio City Music Hall, may be fittingly termed a monument to man and microphone, the man being "Roxy" inspired. Under of a never to be forgotten gang.

* * *

STATISTICS SHOW

Since his inauguration in 1929, President Hoover has spoken 100 times on the air, say statisticians, all of which include his recent nine campaign speeches. During a previous seven-year span as the White House head, Mr. Coolidge talked on only 37 occasions.

* * *

Jules Bledsoe, the big baritone, bows out of the weekly "Showboat" broadcast at the 1933 turn of the year. Likewise do the Hall Johnson (Green Pastures) choristers. Selected guest artists are to be starred thereafter.

* * *

FAVORITES FEATURED

Tonight brings that long talked of radio return of those comics, the Colonel and Bud. Their new sponsored half hour (WNAC) is one of the most elaborate combinations arranged over CBS networks this year. William O'Neill holds the vocal solo spotlight at intervals throughout, meaning between 9:30 and 10 p. m. Andre Kostelanetz and his orchestra supply the setting in music. Here's hoping good old Louis Dean does the announcing. Indeed, more often than program framers may realize, an announcer actually counts considerably when properly placed. Bits Stoopnagle and Bud always have had so much fun at the expense of Dean, that it seems logical for Louis to again hold forth in their latest venture. We shall see what we shall hear.

* * *

LOCAL LATHER

Tomorrow, Friday and Saturday finds Bob ('Big Brother') Emery and his gay juvenile gang headlining in person at the Warner Theater in Lawrence, where a grand guy named Mark Gates is manager . . . Boss man Walter Myers of WBZ has been on his back abed until yesterday, going down with an surprise La Grippe attack last Thursday . . . Baritoning by Russell Dorr this evening holds promise, since Russ will contribute "Love Sends a Little Gift of Roses" to the accompaniment (WEEI) of Andrew Jacobson music making, from 9:30 until 10 o'clock. Special arrangements of classic Hungarian melodies are also offered as an additional attraction . . . Greeting cards from quite a few Hub studio staff folk, embraced a bit of a passing personal expression that somehow gave them an extra friendly touch . . . WHDH and WLOE listeners are reporting splendid studio biz's heard over those station waves since Xmas eve, with excellent entertainment still coming through. For example, consider "Song Pictures" as promised (WHDH) at 6:15 this evening, all offerings by Orrin White. Then there's the "Victor Herbert Club" concert (WLOE), also on tonight at 9:30 . . . A lot of strange sound effects are being brushed up and dusted off hereabouts in preparation for an exciting razzle dazzle due at nearly every dial spot New Year's Eve, so loudspeaker patrons might well resurrect the old family ear muffs before then . . . Lest we forget, there's plenty in store at Yankee Networks studios and involving the big Walter Smith military band —just watch!

Detroit Trims Americans, 3 to 1

New York, Dec. 28 (AP)—The Detroit Red Wings capitalized on an early break to defeat the New York Americans, 3 to 1, in a dull struggle between the last place teams of the National Hockey League's two divisions, here.

Aided by a penalty to Vernon Tyres, New York defense man, the Wings scored two goals in the first 2½ minutes of play and spent most of the remaining time defending their net against earnest but futile attacks of the Americans.

Bouts Last Night

By the Associated Press

West Palm Beach, Fla.—Pietro Corri, New York, and Irving Ashkanazy, Tallahassee, Fla., drew (10).

Alexandria, Va.—Leo Kennedy, Vernon, Cal., outpointed Bob Godwin, Menifee, Ga. (8).

Indianapolis—Tiger Jack Fox, Terre Haute, Ind., outpointed Larry Johnson, Chicago (10).

Evening American on the Air

THE GLOBETROTTER

of the Boston American and Hearst Metrotone News

A complete radio daily newspaper—75 minutes of news, markets, fashions, features, sports and special entertainment.

213 M.—STATION WAAB—1410 Kil.
250 M.—WORC, Worcester—1200 Kil.
211 M.—WMAS, Springfield—1420 Kil.

8:30- 8:45 A. M.—METROPOLITAN EDITION OF THE AIR.
11:00-11:15 A. M.—FEATURE PERIOD.
Mon., Wed., and Fri.—Martha Lee's Homemaking Class.
Tuesday—Uncle Ted, Farm and Garden Talk.
Thursday—Ann Arden on Fashions.
Saturday—Feature Forecaster; News Flashes.
12:30-12:45 P. M.—PEACH EDITION OF THE AIR.
3:00- 3:15 P. M.—SEVEN STAR EDITION OF THE AIR.
Stock Market Quotations; News Flashes.
7:00- 7:15 P. M.—SEVEN O'CLOCK EDITION OF THE AIR.
News Flashes; Features.

Ten High Spots

6:45—WAAB—Funnyboners.
7:30—WBZ—Five Star Theater.
8:00—WEEI—"The Shadow."
8:30—WBZ—Singing Club.
9:00—WBZ—Sherlock Holmes.
9:30—WNAC—Gloomchasers.
10:00—WEEI—Corncob Pipe Club.
10:15—WNAC—Wrestling match.
10:30—WAAB—Columbia Revue.
11:00—WAAB—Barlow concert.

Boston Stations

Kilocycles		Meters
1410	WAAB	213
1230	WNAC	244
900	WBZ	303
590	WEEI	508
1500	WLOE	200
850	WHDH	394
920	WBSO	326

For Those Who Dance

6:30—WNAC—Solomon Orchestra.
7:30—WAAB—Gallagher's music.
8:30—WAAB—Dictators.
9:00—WNAC—Lombardo's music.
9:30—WEEI—Jacobson's music.
10:00—WAAB—La Paradis Band.
11:15—WEEI—Lew Conrad music.
11:30—WAAB—Ishan Jones' music.
12:00—WBZ—Cab Calloway music.
12:30—WNAC—Belasco Orchestra.

Wednesday, December 28

4:00 P. M.

WAAB—Women's Federation.
WNAC—Claude Sweeten music.
WBZ—Eastman chamber music
WEEI—News; quotations.
WHDH—Radio Voices.
WBSO—Musical program.

4:15 P. M.

WEEI—Accordion recital.

4:30 P. M.

WAAB—Edna Rush, songs.
WNAC—Dance Parade.
WBZ—Salvation Army.
WEEI—Tea Dansante.
WHDH—Broadcast to Fishermen
WLOE—Dance music.

4:45 P. M.

WAAB—Going to press.
WBZ—Skippy Carlstrom, songs.
WEEI—(4:55). Red Cross talk.

5:00 P. M.

WAAB—Cosmopolitans.
WNAC—Bobby Benson.
WBZ—Agricultural Markets.
WEEI—Lynn Stephens, songs.
WLOE—Answer Man.

5:15 P. M.

WAAB—Do-Re-Mi Trio.
WNAC—Morton Bowe, songs.
WBZ—Caravan.
WEEI—Songland Journeys.

5:30 P. M.

WAAB—Organ.
WNAC—Skippy Sketch.
WBZ—Singing Lady.
WEEI—Betty and Family.
WHDH—Organ.

5:45 P. M.

WAAB—Lone Wolf Tribe.
WNAC—Three Smiles.
WBZ—Little Orphan Annie
WEEI—Safety Soldiers.
WHDH—Irish Minstrels.

6:00 P. M.

WAAB—Vaughn De Leath.
WNAC—Variety program.
WBZ—Sports talk.
WEEI—Evening Tattler.
WLOE—Mother Goose.

6:15 P. M.

WAAB—George Hall orchestra.
WBZ—Johnny Hart.

6:30 P. M.

WAAB—Connie Boswell, songs.
WNAC—Jon Solomon orchestra.
WBZ—News.
WEEI—News; Old Painter.

6:45 P. M.

WAAB—Funnyboners.
WNAC—Chandu.
WBZ—Lowell Thomas topics.
WEEI—Tessie the Typist.
WLOE—Studio Orchestra.

7:00 P. M.

WAAB—American Globetrotter.
WNAC—Myrt and Marge.
WBZ—Jack Denny.
WEEI—Rees and White.

7:15 P. M.

WAAB—Chamber Ensemble.
WNAC—Buck Rogers.
WBZ—Ward Wilson, imitations.
WEEI—Ray Knight program.

7:30 P. M.

WAAB—Gallagher's Orchestra.
WNAC—Three X Sisters.
WBZ—Five Star Theater.
Famous author in person, presenting dramatization of one of his short stories.
WEEI—Four Screnaders.

7:45 P. M.

WAAB—Hawaiian Orchestra.
WNAC—"Your Child."
WEEI—Rise of the Goldbergs.

8:00 P. M.

WAAB—Gossipers.
WNAC—Jack Smith, songs.
WBZ—Capt. Diamond Adventures.
WEEI—"The Shadow."
WLOE—Italian hour.

8:15 P. M.

WAAB—Walk-a-thon.
WNAC—Singin' Sam.

8:30 P. M.

WAAB—Dictators.
WNAC—Ensemble.
WBZ—Community Singing Club.
WEEI—Irene Taylor, songs.

8:45 P. M.

WAAB—Muscato Trio.
WNAC—Edwin Hill.
WBZ—Country Doctor.
WEEI—"Our Choral Music."

9:00 P. M.

WAAB—Brickley's Vagabonds.
WNAC—Guy Lombardo music.
WBZ—Sherlock Holmes.
Cast: Richard Gordon, Leigh Lovel and Joseph Bell; orchestra, direction Graham Harris.
WEEI—Lew Conrad Orchestra.
WLOE—Curry Players.

9:15 P. M.

WAAB—N. E. Council program.

9:30 P. M.

WAAB—Organ; news.
WNAC—Gloomchasers.
WBZ—Sen. Wheeler, talk.
WEEI—Jacobson's music.
WLOE—Victor Herbert Club.

10:00 P. M.

WAAB—La Paradis Band.
WNAC—Music That Satisfies.
Featuring Ruth Kling, soprano, with Nat Shilkret and his orchestra.
WBZ—Alice Joy, songs.
WEEI—Cornoch Pipe club.

10:15 P. M.

WBZ—Westminster Choir.
WAAB—Easy Aces.
WNAC—Wrestling match.

10:30 P. M.

WAAB—Columbia Revue.
WBZ—News; Dance music.
WEEI—Organ.

11:00 P. M.

WAAB—Barlow concert.
WBZ—Sport talk.
WEEI—Forecaster; news.

11:15 P. M.

WNAC—Dance Orchestra.
WBZ—Sodero concert.
WEEI—Lew Conrad's Orchestra.

11:30 P. M.

WAAB—Isham Jones' Orchestra.
WNAC—Joe Solomon's music.

12:00 MID.

WNAC—Carr's Orchestra.
WBZ—Cab Calloway Orchestra

12:30 A. M.

WNAC—Leon Belasco's Orchestra

PONTIAC presents COL. STOOPNAGLE and BUDD tonight
in a brand new RADIO PROGRAM
WNAC at 9:30 P.M.

Big Broadcasting Center Opened

On the Air

If radio artists really figure out all the clever things they're given credit for, they'd never have time to rehearse for b'deasts . . . Or mebbe they do figure out those bright sayings . . . and b'dcast without rehearsals . . . which might explain many things.

Jack Pearl says he hopes to make the country Baron Munchausuncousious.

Ben Bernie remarks about his betting on horses: **"The horses I follow follow other horses."**

Molasses 'n' January say they've received such wide notice since they've become the Show Boat comedians that three companies are looking for them—telephone, gas and electric.

NBC's King Kill Kare comments that in these days men aren't known by their deeds but their mortgages.

Even your Eve. American Globetrotter went facetious on the radio last night when he got off the prize wise crack of the wk. by telling about the freeing of Samuel Insull and adding, **"Perhaps Samuel pulled some Insullated wires."**

NBC's Sherlock Holmes gets punny and illustrates why he is on a mystery p'gram and not a humorous one. He burans forth with the thought that the old saying "Don't go to a bath after a big dinner" is true. Sherly says he's never found anything worth eating there.

A famous comedian says he took a CBS audition the other day. His name was withheld from his unseen hearers a. was the fact that he would play a double role in his skit. After his performance the hearers bommented thus: **"We liked the fellow who played th. straight parts all right, but the guy who was supposed to be funny wasn't so hot."**

M. G. M.

An Oily Boid!

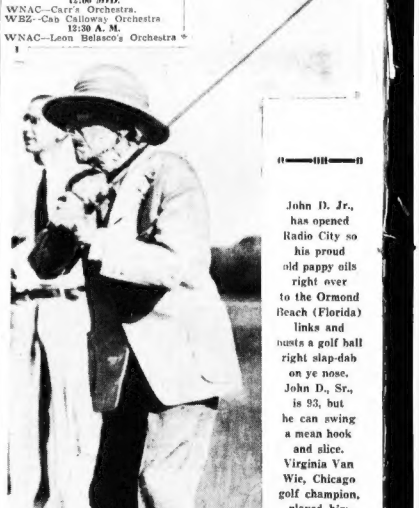

John D. Jr., has opened Radio City so his proud old pappy oils right over to the Ormond Beach (Florida) links and busts a golf ball right slap-dab on ye nose. John D., Sr., is 93, but he can swing a mean hook and slice. Virginia Van Wie, Chicago golf champion, played him a round, but his golf was below standard. (International News Photo.)

TONIGHT
CLEERCOALERS
Featuring
BILLY PAYNE Boston's Popular Tenor
ANDREW JACOBSON Saxophonist and his ORCHESTRA
RUSSELL DORR Sensational Young Baritone
9:30 to 10 WEEI

TAD'S FAVORITE INDOOR SPORTS

SURE-AFTER THE FOIST MINUTE I SEEN THAT THE EGG WAS A SUCKER FOR A LEFT, SO I SAYS TO THE KID, "STEP IN TO HIM."
YEAH- MAXIE SAYS TO ME LET HIM HAVE THE WORKS- I JUST FEINTED WID ME LEFT AND-- WELL, I HOPE HE'LL GIVE ME ONE MORE CHANCE
HA-HA-HA- THE OLD GAG- HE WAS A SUCKER FOR A LEFT
"YES-YES-" 110 120 130 HA-HA-
I NEVER POISONED A WELL, SCUTTLED A SHIP OR STRANGLED A GOAT, BUT I LOVE TO HEAR A SUCKER SQUEAL
THAT'S WHAT THEY ALL SAY
HE HAD A RUN IN WITH THE BOUNCER AND NOW HE FEELS PUT OUT
INDOOR SPORTS
CHATTING WITH THE LOSER IN HIS DRESSING-ROOM AFTER HE KISSED THE CANVAS IN THE 2ND ROUND.
© King Features Syndicate, Inc., Great Britain rights reserved

DRAMATIC ART OF FIRST RANK

Cornelia Otis Skinner Excells in Characterizations That Are Varied and Difficult

By NICHOLAS YOUNG

Although she is a very young woman, Cornelia Otis Skinner has stirred the elder professors of the drama into profound deliberations. The subject, it seems, bears heavily upon the choice of title for Miss Skinner's single handled stage presentations, which, for the week, have full possession of the Wilbur stage. The erudite Mr. Parker insists upon referring to Miss Skinner's works as Mono-drama; the lady's own biographer, Oliver M. Saylor, prefers the title of Solo-drama. For my own part, following a joyous evening with Miss Skinner's dramatic portraits, I cannot retreat from a former declaration that the artist is purely, simply and without further argument an apostle of the One-Woman Theater.

* * *

With nothing more than a velvet curtain, a chair and a table, Miss Skinner creates all the "theater" one may reasonably expect to find in a Broadway production. She does it in the full solo manner, but with talents not easy to describe, except to remark, in passing, that they gallop across the footlights with unerring precision and lift you gently into the world of make-believe and make you a willing captive. For want of a better title, Miss Skinner has listed her presentations under the general caption of Character Sketches for her shorter numbers and Dramatic Sequences for the more brilliant and totally captivating portrayal of the Empress Eugenie. Miss Skinner, it must be admitted, has transformed the monologue into dramatic art. She has discovered—or has contrived it herself—habitable ground between the monologue and what is generally accepted as good "theater."

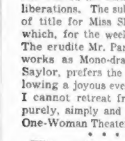

Cornelia Otis Skinner

Character Sketches

Having made this discovery—or having divined it by artistic impulse and a willingness to speculate—it was no small task to take the spangles and arrange them in acceptable form for the critical playgoers. On the face of it, it was not easy for the beginner. But Miss Skinner was exactly that. She had dabbled in the theater; she had acted small parts and had one written plays. Now she prepared to roll all of her arts into one package and play a solo role. That is what you find at the Wilbur. Adroitly, Miss Skinner plans her program; she divides it into two parts. She greets you first in a series of homely character sketches, all of them humorous. For example, there is the girl from Chattanooga making her first visit to the Sistine Chapel in Rome; and then the young mother, whose evening is ruined by her son's insistence that she help him out with his prescribed "home work." And finally, the best laugh of the bill, "Motoring in the '90s." In all of these Miss Skinner is the light and airy comedienne. The characterizations vary in tone and color, but Miss Skinner has them all well in hand.

* * *

"The Empress Eugenie" is another chapter in dramatic expression—a page torn from history and reformed into vivid portraiture. The tragic story of Eugenie Mile. Montijo) is fashioned in six sequences, a personally conducted tour through the life of a woman born to gaiety, raised to power and finally doomed to tragic disappointment. In these rapidly shifting scenes, Miss Skinner fairly moves you out of your comfortable chair and by years you away to the glamorous days of Louis Napoleon. The illusion is complete. It is the tragic story of an ambitious woman. You may call it mono-drama, solo-drama or even monologue, but in the final analysis it becomes plain and unvarnished "theater" of the type you cannot resist.

Midnight Shows at Orpheum and State

On New Year's Eve both Loew's State and Loew's Orpheum will lengthen their performances to run continuously until midnight. A full and complete show, continuous from 12 midnight, with the last showing of the feature picture at 12:30 a. m. will be offered on Sunday, New Year's Day.

"Strange Interlude" Coming to Twin Houses

Norma Shearer and Clark Gable in "Strange Interlude" comes to Loew's State and Orpheum Friday for the first time at popular prices.

EVERGLADES NEW YEARS
2 BIG PARTIES
Saturday $3.00 each Night
Sunday
Music-Show-Fun Favors
CALL ALBERT Ken. 5100
THE WESTMINSTER HOTEL

Pros and Cons Stir Up Heat Over Music

By HARLEIGH SCHULTZ

Getting things started is a knack that Cecil De Mille has. He did it in the silent drama; he does in the sound screen. As a result, we are, for the first time in our motion picture reviewing career, called upon to decide an argument. From a group split by argument, two flee to us. Why to us? We don't know. Often we are asked to decide a bet on the color of Janet Gaynor's eyes, or the size of Greta Garbo's feet. But here we are, plunged into deep reading on primitive music, Gregorian chants, and what-not, trying to puzzle out the mystery of the music used in "The Sign of the Cross," the De Mille super-film now at the Majestic.

* * *

In the picture the martyr band sings. The chant returns now and again. Is it Gregorian? A learned man, to whom the question was put, thinks it is authentic early church music. It does have a familiar ring; but IS it authentic?

As a matter of fact, as we look from the times we open to read about music, no one knows what the early Christians did sing, or how. It is more than likely that the chants which St. Gregory collected and recorded had been in use for generations, much as folk songs are ages old. None can say, however, that this or that one represented singing used by the Christians of the period of Nero.

But we do learn this definitely —that Rudolph Kopp, to whom was assigned the task of scoring "The Sign of the Cross, created —mark the word:—the chants, modeling them after the Gregorian style.

That's as far as we can go to settle the dispute in hand.

* * *

Camera Study

De Mille has made distinctive use of music in the picture. There's a musical motif for the scenes between Fredric March and Elissa Landi. Kopp calls his music for the Roman Holiday in the arena, a "wild primitive type of jazz."

It will probably strike you, as it did us, that this picture is a camera study in contrasts. They are many in numbers and one of the striking ones is in the "duel" between the Christian martyrs in the orgy in the Marcus Superbus domicile and the chanting of the martyrs outside being marched to the arena dungeon.

This is an outstanding movie in every way, and judicious use of music is but one of its many fine points. Best of all is the boiling down of dialogue and the increased play of the cameras. Speech is used cleverly to motivate and to link up the story threads. And that is what it should be in a true motive picture, which speaks mostly through the eye, and a minimum through the ear.

* * *

Keith's Leads

To William H. Raynor, and his Yankee organization, go the national honors in the RKO Thrift Book compaign. The Raynor group have taken the lead over all other RKO houses. B. F. Keith's of Boston tops the list, with 106.25, the excess above 100 being due to the fact that the house has disposed of more than its quota of books; while Keith's Portland, Me., also under the Raynor jurisdiction, is second with 105.24. The next theater in line is Keith's here in Brooklyn, with 82.99.

Divisional Director Raynor will represent this section in the exercises marking the opening of Radio City theaters, this week.

Burton Holmes Lecture at Symphony Next Week

Burton Holmes, who recently completed his fourth trip around the world, will present the material he gathered under the title, "Around the World in Two Hours," at Symphony Hall on Friday evening and Saturday afternoon, Jan. 6 and 7. Other topics for later events will be: "Beautiful Bali," "Sights of Southern France and Joys of the New Riviera," "Virginia Life Today" and "Doing Central Europe on a 1932 Budget."

Edna Sedgwick and Kay Picture, twinkletoe experts featured with Barney Rapp and his New Englanders, coming to the RKO B. F. Keith stage next Saturday. The girls are known as personality dancers.

Smartness in Clothes Depends on Study of Type and Colors

By ANNE FORD

So many people have asked the lovely Kay Francis, featured in "Cynara" at the State and Orpheum this week, how it feels to be considered the best dressed woman on the screen. And Kay Francis, being a very honest person, says:

"I love it. It's a difficult reputation to live up to, but it's fun planning clothes for new pictures. I usually think of my clothes problems just before I dress for dinner. I have a real fireplace in my bedroom and I look forward all day to that short period of relaxation on my chaise longue before the dancing flames of my nice little wood fire.

"I would be silly for me to pretend that I don't get a big kick out of clothes. Because I do. When I first started my career on the stage and was earning a much smaller salary than I am now, I couldn't afford to dress my parts the way I wanted to. All the creations that have long been tucked away in my brain are now seeing the light of day. I'm a very, very lucky girl.

"As often as stylists tell women who long to be smart—study your type—there are still many women who just don't seem to know their own type. In recent years, due to the development of stylists departments in our large stores and the authoritative columns on dress in our best magazines, women have an opportunity to correct faults in dress much more readily than did their mothers and grandmothers.

* * *

Color Scheme

"Still it is amazing to me that there are so many who don't make the most of their looks. Just because a new color, for instance, is written about and talked up as The Thing for the coming spring, is no reason why everybody has to immediately adopt it. Some colors are definitely bad for certain types. I'm not going to tell you my pet hate in color. You probably won't find it out in the movies. If I should return to the stage you may guess what it is some day.

"If all the style authorities in the world were to tell me that this color I dislike were to be the smart thing for spring, you could not get La Francis to use it. No, sir."

Kay Francis sipped some of her tea. Her two dachshunds, Baron Otto and Count Carl, having had quite a tussle for themselves on the other side of the room, suddenly rushed over, sat up and begged for a piece of cake.

"These are badly trained dogs, I'm afraid," said Miss Francis. "I really shouldn't be slipping them little pieces of cake like this, but I just can't stand the reproachful way they look at you," and with this the Baron and the Count received a generous corner of fruit cake.

* * *

Study Your Type

"But to get back to clothes," she continued. "I think if a woman is unable to study her own type she should look up a stylist in a leading department store and consult with her. Then when she has some definite basis to go on, she can afford to branch out a bit and experiment for herself."

Amusements

There's always a better show at KEITH'S
DAILY 1 P.M. 5 P.M. 8 P.M. Closed Sat. 1 P.M. Closed Sun.
30c—40c—50c
"The Half-Naked Truth"
With Lupe Velez, Lowell Sherman
Bring the RKO Thrift Books—Save 10%
KEITH BOSTON
1200 SEATS 25c —MATINEES ONLY— "Little Orphan Annie" —EVES. ONLY— "Secrets of French Police" Vaude Revue—6 Big Acts

TREMONT CONT. A. M. 20c
Jack Holt in 'Men Against Woman'
"Rackets Ruh" Victor McLaglen-Creta Nissen
Hear R.K.O.'s Marvelous Sound

EXETER The place where you forget your troubles
Buster Keaton in "Sidewalks of New York"
Clark Gable, Jean Harlow in "Red Dust"

100 SEATS 15c ANY TIME NEW GAYETY
SALLY EILERS "HAY CHECK GIRL"
5 VAUDEVILLE ACTS 5
ED. COLLIER JR. PHANTOM EXPRESS

BOWDOIN 6 VAUDEVILLE ACTS
MARIE DRESSLER-POLLY MORAN in "PROSPERITY"
STUART ERWIN in "HE LEARNED ABOUT WOMEN"
CHARLEY CHAPLIN in "THE CURE"
ENTIRE SHOW SUITABLE FOR CHILDREN

Fine Arts State Theatre Building
"LUISE" HENNY PORTEN as Queen of Prussia

Amusements

HOLLIS $1 MAT. TODAY EVES. at 8:30
The LAST JUDGMENT
A gay comedy of genius unrestrained with Frederic Worlock—
Eduardo Ciannelli—Cast of 30
EVES. 8:30 Mat. Today 2:30
WILBUR MATINEES at 2:30 EVENINGS at 8:30
CORNELIA OTIS SKINNER
In the Dramatic Sequences — The Wives of Henry VIII — Today's Mat. and Friday Evening: The Empress Eugenie. Tonight, Tomorrow, Sat. Eves. and Sat. Mats. Eves. 50c to $2.50. Mats. 50c to $2.

THE OLD HOWARD MOULIN ROUGE
BURLESQUES
EVELYN HERBERT-GEO BROADHURST
VAUDEVILLE & TRIXIES—ALWAYS SOMETHING DOING & STILL BE MIDNIGHT SHOW EVERY FRIDAY AT 11:30 P.M. MIDNIGHT SHOW SUNDAY, JAN. 1st, AT 12:01 A.M.

Paul Martin Will Supervise Lillian Harvey's First American Picture

By LOUELLA O. PARSONS

Motion Picture Editor Universal Service

Copyright, 1932, by Universal Service, Inc.

Los Angeles, Dec. 28—UFA has certainly been raided by the Fox Company. First they get Lillian Harvey, the pet and pride of UFA and now Lillian's director, Paul Martin, will arrive here early in February to direct her. Herr Martin is the big shot director in Berlin. He gave the world "Congress Dances," "Blonde Traum" and other Harvey pictures.

Mr. Martin's first will be a musical comedy with Miss Harvey. Sensible, I think, of Winfield Sheehan to give Miss Harvey a director who understands her and who can give her a chance to make as good pictures in America as she has made abroad.

The UFA designer, Josef Strassner, is being brought here also. He is an Alsatian and has the reputation for designing bizarre costumes.

Louella O. Parsons

* * *

Humdinger for Lee

What an opportunity for Lee Tracy on the Metro-Goldwyn-Mayer lot if he does his part. Stories are being bought for him and plans made to give him the type of stories in which he excels. "Gabby Joe," an original by Chandler Sprague and Howard Emmett Rogers, will follow "Clear All Wires" and take it from one who knows, it's a humdinger of a story. Chandler, at one time, was one of the best newspaper men in the country and he knows life.

* * *

Patriotic Clara

France needn't depend upon Clara Bow for much patronage. Clara believes in American trade first of all and she is one of the players who thinks that until France pays her debt we shouldn't be buying too much merchandise abroad. Just before she left for Europe she bought $700 worth of shoes and added to her wardrobe 45 hats. We can tell Clara she won't be able to duplicate the American shoes anywhere in Europe. We make the best shoes and for hats, well, I admit Paris is a little ahead of us. But Clara is patriotic and she plans not to spend too much money outside of the United States.

* * *

Chatter in Hollywood

A little dieting is often a dangerous thing. Barbara Stanwyck was considered a trifle overweight so Darryl Zanuck recommended that she remove a little weight. Barbara is the type that always does everything she is told so she went on a diet that wasn't enough to sustain a six months' old baby, much less a grown woman. She removed the superfluous weight all right but she is so weak and sick that she had to call off the postponement of her picture, "Baby Face." She has been granted a week to regain her strength.

* * *

Bangup Ending

Say what you will, David O. Selznick is going to end his Radio career with a bang. That is, if it is ended. Maybe everything will be adjusted and we will see David in the same old job next year at this time. Anyway, he is going to do his best for Katharine Hepburn, who is a great actress. She has been given a remarkable cast for "Christopher Stringer." In addition to Clive Brook, her leading man, who recently arrived from London, there are Helen Chandler and Ralph Forbes. Dear me, dear me, "Christopher Stringer" now becomes "The Great Desire." I am getting all goofy trying to remember these titles. Dorothy Arzner directs.

* * *

Snapshots of Hollywood

ANN DVORAK and LESLIE FENTON expected the middle of January. Ann reported going back to Warner Brothers. BARBARA KENT and HARRY EDINGTON, Hollywood's newest bride and groom, lunching in the Brown Derby and receiving congratulations. MARJORIE RAMBEAU introducing her husband to friends at the same place. MARJORIE done up in brown. CLAUDETTE COLBERT at a nearby table in black. HELEN HAYES, VIOLA DANA, MRS. JAMES GLEASON, MARY POLLES, RUTH CHATTERTON, MARY BRIAN, MARGUERITE CHURCHILL and others among the Good Samaritans who distributed fifty baskets to poor families for the Comino Club. GEORGE RAFT staying on in New York to spend the holidays with his mother. MIRIAM HOPKINS, two days late, getting home she stopped enroute in Tucson; ANN HARDING back from New York, very uncommunicative about her plans. CHARLIE FARRELL lunching in the Brown Derby, refusing to answer any questions about JANET GAYNOR'S separation. CHARLIE CHAPLIN, MAURICE CHEVALIER, the JACK GILBERTS, the CLARK GABLES among those who have taken seats for the opening of the "Grand Guignol." RUPERT HUGHES, GEORGE KARTHUR says, will be "executioner of ceremonies." That's all today. See you tomorrow.

Movie Clock

FENWAY—"Silver Dollar"; p. m., 1, 3:57, 6:54, 9:51.
MAJESTIC—"The Sign of the Cross"; p. m., 2:25, 8:25.
MODERN—"Call Her Savage"; a. m., 9, 11:07; p. m., 1:14, 3:21, 5:28, 7:35, 9:42.
RKO-BOSTON—"Secrets of the French Police"; p. m., 5:06, 7:35, 9:56; "Little Orphan Annie"; a. m., 11:16; p. m., 1:41, 4:06.
FINE ARTS—"Luise, Queen of Prussia"; p. m., 1:22, 3:04, 4:46, 6:28, 8:10, 9:52.
EXETER—"Red Dust"; p. m., 3:30, 6:25, 9:15.
RKO-KEITH—"Half Naked Truth"; a. m., 9:44; p. m., 12:41, 3:43, 6:45, 9:47.
GAYETY—"Hat Check Girl"; a. m., 9:30; p. m., 1:45, 5:40, 9:40.
PARAMOUNT—"Silver Dollar"; a. m., 9:42; p. m., 12:42, 3:42, 6:42, 9:42.
LOEW'S STATE—"Cynara"; p. m., 1:25, 3:50, 5:35, 7:40, 9:45.
HOWARD—"City Lights"; p. m., 12:43, 6:33.
SCOLLAY—"Tess of the Storm Country"; a. m., 11:45; p. m., 2, 6, 10.
LOEW'S ORPHEUM—"Cynara"; a. m., 9:15, 11:20; p. m., 1:25, 3:30, 5:35, 7:40, 9:45.
BOWDOIN SQ.—"Prosperity"; a. m., 8:50; p. m., 1, 5:10, 9:20.
METROPOLITAN—"Madame Butterfly"; a. m., 11:25; p. m., 2, 4:40, 7:20, 10:05.

In Pioneer Film

Ann Harding, starred with Richard Dix, in "The Conquerors," highlighted on the Boxdoin bill tomorrow.

Globe Trotter Gives Year's Thrills

Outstanding thrills of 1932 are presented in the current issue of Hearst Metrotone News, now at Loew's State.

In connection with the passage of the 3.2 beer bill in the House of Representatives, Rep. La Guardia of New York declares that the people of America will welcome the opportunity of drinking good beer instead of "bootch"; and Mrs. Florence Kahn of California predicts that after beer we will have wine, and finally the forgotten part of the Eighteenth Amendment.

The first demonstration of a tiny submarine built by Simon Lake to explore the ocean bed, is presented.

Impressive scenes come from Mexico City showing the celebration of the Virgin of Guadeloupe. Thousands climb the steep hill to worship the spot where, according to tradition, the spirit of the Virgin appeared 401 years ago.

Sir John Simon, spokesman for the British government, and Norman Davis, representing the United States talk on the signing of the Five-power pact at the disarmament conference in Geneva.

Somerville Boy Is Manager of Theater

The Publix Strand in Somerville, now has as its manager, John M. O'Connell, who at one time was a resident of West Somerville years before becoming usher at the opening of the Metropolitan. Since that time O'Connell has been assigned at other Publix Theaters in Omaha, Dallas, Minneapolis, Boston, and more recently was at the Allston Theater.

Stage Who's Who

Hank Keene, who with his Connecticut "Hill-Billies" heads the vaudeville revue at the RKO Keith-Boston, was born in Lake Charles, La. His theatrical line goes back to three generations. Keene abandoned a college education at Tufts for the lure of the footlights. In 1928 he toured the so-called "big time" vaudeville circuits and the following year produced the dances for the first edition of Ziegfeld's "Follies of Life" revue, also playing in vaudeville at the same time. He then went to Chicago and studied voice for a while in the Chicago Opera School.

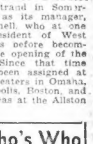

Hank Keene

Amusements

METROPOLITAN
She Gave a Love Greater Than Life
MADAME BUTTERFLY
with SYLVIA SIDNEY
GALA MIDNITE SHOW SUNDAY, JAN. 1, 1933
"NO MAN OF HER OWN"
ALL SEATS RESERVED—NOW ON SALE
OUR PRICES DURING THIS ENGAGEMENT
TUES. 35c to 1 P.M.
50c 1 P.M. TO 6 P.M.
Fri. 65c 6 P.M. TO CLOSING
Another Lavish Stage Show with Eddie Garr—Rita Royce Reiss Bros., Three Cossacks Strange Interlude Trio Paramount Aiton Girls

IT WILL TOUCH THE CENTER OF YOUR HEART!
CECIL B. DE MILLE'S
"THE SIGN of the CROSS"
A Paramount Production
FREDRIC MARCH · ELISSA LANDI
CLAUDETTE COLBERT · CHARLES LAUGHTON
AND CAST OF 750!
2:25—TWICE DAILY—8:25
SUNDAY NIGHTS AT 7:30 AT 8:25
NO INCREASE IN POPULAR PRICES FOR HOLIDAY PERFORMANCES
All Mats.: 50c, 75c, $1 & $1.50 Plus Tax
All Nights: 50c, 75c, $1 & $1.50 Tax
MAJESTIC SEATS NOW

LOEW'S STATE ORPHEUM
TODAY & TOMORROW
The Samuel Goldwyn Production
RONALD COLMAN in "CYNARA"
With KAY FRANCIS
Xmas Supplement—Fox Movietone Comedy—Travelaugh—News
STARTS FRIDAY
First Showing at Popular Prices
Metro-Goldwyn-Mayer Presents
NORMA SHEARER WITH CLARK GABLE IN "Strange Interlude"
OTHER SCREEN TREATS
Sunday, Jan. 1st, Midnight Show
Complete Performance starts at Midnight—Last showing of feature at 12:30 a.m.

PARAMOUNT & FENWAY
WASH. ST. at BOYLSTON
Last Times Today!
EDW. G. ROBINSON in "SILVER DOLLAR"
with ALDRICH FAMILY & 61 Others
WILLIAM POWELL in "Lawyer Man" with JOAN BLONDELL
JAMES DUNN BORIS KARLOFF & LIONEL BARRYMORE in "HANDLE WITH CARE"
UPTOWN Herbert Marshall, Kari Maruta in "THE LIFE OF JIMMY DOLAN"
Also Doug. Fairbanks, Jr. "SCARLET DAWN"

MODERN WASH. ST.
CLARA BOW in "CALL HER SAVAGE" with GILBERT EMERY & 61 Others
From Tiffany Thayer's Novel
Other Attractions

SCOLLAY HOLIDAY SQUARE
VERA GORDON IN PERSON
in HEARTS OF BROADWAY' PROVE
with CONSTANCE FARRELL
in 'TESS OF THE STORM COUNTRY'
BIG MIDNITE SHOW NEW YEARS NITE

SHUBERT $2 Mat. Today
CHARLES HACKETT in FRANZ LEHAR'S Musical Play
"LAND OF SMILES"
Evs. 50c to $3—Mon.-Sat. Mats. 50c to $2. Plus Tax
SPECIAL NEW YEAR'S MAT. $2

Today at YOUR NEIGHBORHOOD THEATER

CAMBRIDGE
HARVARD SQ. UNIVERSITY PORTER 4580
NORMA SHEARER "Smilin' Through"
JACK HOLT "Man Against Woman"
CHARLESTOWN
HOLLYWOOD
Barbara Kent-Conrad Nagel-Lewis Stone "BEAUTY PARTNER"
FRANK BUCK "CONGO BARK ALIVE"
THOMPSON'S SQUARE THEATRE
Virginia Valli-Paul Muni "I AM A FUGITIVE FROM A CHAIN GANG"
Edmund Lowe-Victor McLaglen "THE CISCO KID"
John Wayne "GIRL OF THE RIO"
MALDEN
GRANADA MALDEN MAL. 0101
Marie Dressler-Polly Moran "PROSPERITY"
Norman Foster-Sally Blane "EVENINGS FOR SALE"
Herbert Marshall in "MURDER ON THE SECOND FLOOR"
Madge Evans-Otto Kruger "THE MIDNIGHT WARNING"
JACK HOLT "Man Against Woman"
Evelyn Knapp-Regis Toomey "GOLDEN WEST"
STRAND MALDEN MAL. 1239
"I AM A FUGITIVE FROM A CHAIN GANG" with Paul Muni, Glenda Farrell "HE LEARNED ABOUT WOMEN"

REVERE
BOULEVARD and REVERE
"Smilin' Through" Norma Shearer-Fredric March
"The Living Witness" Barbara Kent-Gilbert Roland
ROXBURY
at the humboldt
Richard Dix in "HELL'S HIGHWAY"
"PAINTED WOMAN"
Mary Nolan-Spencer Tracy
Wonder Bar Show Tonight 11:30—Vodvil
SOMERVILLE
CAPITOL SQUARE 5000
Lola Moloney Program
"HAT CHECK GIRL" Sally Eilers-Ben Lyon
"DOCTOR X" Lionel Atwill-Fay Wray
"HEARTS OF HUMANITY" Jean Hersholt Comedy
ENGLEWOOD DAVIS SQ. THEATRE
SOUTH END
NATIONAL EVE. 10c-20c Mat. 10c Continuous 12:30 to 11:00
6 Acts Vaudeville 6
Laurel and Hardy "Pack Up Your Troubles"
Lee Tracy in "DRIFTING SOULS"

ALLSTON
CAPITOL ALLSTON
MARIE DRESSLER POLLY MORAN "PROSPERITY"
Herbert Marshall-Sari Maritza "MURDER ON THE SECOND FLOOR"
Florence Mat. Today
CAMBRIDGE
CENTRAL SQ. CAMBRIDGE O872
"PROSPERITY" GERALD DARIA
HARVARD SQ. KIRKLAND 0330
"The Golden West" Midnite Show, New Year's
"LIFE BEGINS" LORETTA YOUNG
"Night After Night" George Raft-Alice Shirreffs
CHELSEA
OLYMPIA M. 2-6, 7-1
Norris Stanley-Lewis Stone "Mask of Fu Manchu"
WILLIAM COLLIER, Jr. "Phantom Express"
DORCHESTER
FIELDS CORNER TAL. 3700
Norma Shearer-Fredric March "SMILIN' THRU"
Charles Farrell-Jean Bennett "WILD GIRL"
MORTON GEN. 6300
Norma Shearer-Fredric March "Smilin' Through"
Jean Bennett-Charles Farrell "WILD GIRL"

DORCHESTER—Cont.
COL. 2000 DUDLEY
STRAND
"Evenings for Sale" Herbert Marshall-Sari Maritza
GEORGE O'BRIEN in "The Golden West"
ROXBURY
BIG G1200
RIVOLI
MARIE DRESSLER POLLY MORAN "PROSPERITY"
GERALD DARIA
"PROSPERITY"
Jack Holt-Lilyan Tashman "MAN AGAINST WOMAN"
BAR. 1370 DUDLEY
HARVARD
Joan Crawford 25 Pictures "Trouble in Paradise"
Miriam Hopkins-Kay Francis "WILD GIRL"
SOMERVILLE
Som. 0240
STRAND
Gary Cooper-Tallulah Bankhead "Devil and the Deep"
Joe Kyrin-Maureen O'Sullivan "Okay America"
WALTHAM
WALTHAM
EMBASSY WAL. 3840
Warren William-Joan Blondell in "3 On a Match"
New Year's Midnite Show
R. Arlen-Fredric Platform—7th
WATCH THIS DIRECTORY PATRONIZE YOUR NEIGHBORHOOD THEATRE

PARAMOUNT PUBLIX NEIGHBORHOOD THEATRES

FRENCH REOPEN DEBATE ON WAR DEBTS

Paris, Dec. 28 (AP)—France's unpaid debt to the United States was again a subject in the Chamber of Deputies today. The occasion was a debate on the proposed French loan to Austria.

Privately deputies already have linked the two problems by criticizing the ethics of a loan to Austria after France's refusal to pay the United States.

Premier Joseph Paul-Boncour was believed ready to take the initiative to persuade the chamber to reverse its stand. This was reported after yesterday's statement by Secretary of State Stimson that the United States would not enter discussions with nations that defaulted December 15 until they make a settlement.

France's share of the loan to restore Austria's financial status would be about $14,000,000, out of a total of about $43,000,000. This sum has been recommended by the League of Nations, with the condition that Austria does not attempt to revive its ill-fated Customs Union with Germany.

Salem Truck Driver Injured in Hartford

Hartford, Dec. 28 (AP)—Irving M. Coffin, 42, Salem, Mass., a truck driver, suffered a broken right leg and abrasions about the body when struck by an automobile early today. His condition was reported as not serious. George E. McGarter of Springfield, Mass., driver of the automobile, was not held.

Sammy and His Foreign Flim-Flammers

Sam's foreign friends, with their usual disinterested kindness, are urging him to enjoy the thrilling winter sport of skating on the League Court pond. That pond does not look a bit good to Sam. The ice is very thin and it is full of large and dangerous holes. Skating is a fine amusement but falling into ice cold water is "something else again." Sam had better keep off that pond and pay no attention whatever to those flim-flam lads.

STATE'S HOPES AT STAKE IN CONGRESS

Washington, Dec. 28 (AP)—With Congress in session less than a month, and only national problems under consideration, the Massachusetts House delegation already is confronted with many matters of importance to its constituents.

Outstanding is the attempt to obtain northern storage of federally financed cotton as a stimulus to textile manufacture in the mill cities of New England.

E. F. Creekmore, president of the American Cotton Co-operative Association, has been asked to confer with a selected committee from the New England delegation on this matter as soon as possible.

HOME LOAN BANK

Another is the possibility that the $25,000,000 asked for development of the Cape Cod Canal may be slashed in half by the rivers and harbors committee, and Rep. Gifford already has conferred with the President to obtain his views. Gifford also has conferred with the President, and with Chairman Franklin Fort of the Federal Home Loan Bank board on the possibility of liberalizing the home loan bank act.

Rep. McCormack of Boston has wound up a busy three weeks of work on the Collier beer bill, which passed the House Wednesday. As a member of the ways and means committee he slipped the 3.2 per cent by weight provision into the measure, and kept it there.

Rep. Douglass has been scanning closely every statement and document that might contain a threat against the Boston Navy Yard.

NEW ENGLAND GRANITE

Rep. Connery of Lynn, in addition to championing the cause of government workers against further wage cuts, nearly glued an amendment on the Treasury appropriation bill which would have required use of local materials in government buildings. This would have been a coup for the New England granite industry, but it missed out on a teller vote.

Edith Nourse Rogers has her fingers in countless pies, most of them aimed at bringing business and better times to the fifth district which she represents. Distribution of federal cotton to the Red Cross to be made into clothing—in which Lowell and other Massachusetts cities if possible—is one of her prime projects. The cotton distribution bill already has been passed by the House.

AL TAKES THE KEELER CURE

Another good man gone up the flue! Of course, Al Jolson must feel that with a wife like Ruby Keeler around it's a pleasure to be sick. Al went on the air the other day, temperature at 103, so he wouldn't disappoint his radio fans, and look what happens! Ruby's making him lie down and take his medicine. They're in a suite in one of those terribly wonky hotels along Central Park in New York. Well, fly, flu! We'll be seeing you, Al! (International News Photo.)

RAINEY CALLS OFF DRIVE FOR TAX BILL

Washington, Dec. 28 (INS)—Prospect of enactment of a general tax bill this winter faded today despite the determination of the House ways and means committee to pursue its investigation of the Treasury's situation.

Speaker John N. Garner of the House reiterated his desire for balancing the budget, but declined to predict the fate of new tax legislation.

A definite prediction, however, was made by Rep. Henry T. Rainey of Illinois, Democratic leader, that there will be no general tax legislation before President-elect Roosevelt is inaugurated.

Roosevelt is understood to favor selective sales taxes such as those now on gasoline, tobacco and other items rather than a general manufacturers tax.

"The first great disappointment over the election of a Democratic President occurred when it was broadcast throughout the nation that President-elect Roosevelt was opposed to enactment of a manufacturers' sales tax," said Rep. Britten (R.), of Illinois, today.

"That means the budget will have to be balanced, if at all, by additional nuisance taxes and an increase in the already overbearing income schedules."

HILARITY
turns the corner at New Year's—
Come to DUTCH GARDENS. Good food? Yes, sir! Good music? None better! Call Jack Watts, Hoo 0007. 10 to 1 a.m. No cover charge.
American House
Hanover St. Capitol 4480

DAVID BESSE, AD MAN, DIES

David A. Besse, well known for more than 50 years in the advertising business, is dead after a prolonged illness at his home in Railroad ave., Wilmington. He leaves a wife, daughter and four grandchildren.

Dave Besse, as he was known all over the country, was associated with Wood, Putnam & Wood Co. as estimate man for 30 years, previous to which he was with the old Pettingill Agency in School st.

He was in his 70s and was one of the oldest men in the business. His career began with the telephone company. He was an expert stenographer and could hold his own with the speediest court stenographers. Funeral services will be held at his home tomorrow at 1 p. m., and at the chapel at Woodlawn Cemetery, Everett, at 2:30.

Cal Says He's Not Up on Politics

Calvin Coolidge, who once held Massachusetts Republican politics in the hollow of his hand, is not "sufficiently conversant" with it now to suggest a chairman for the new Republican State Committee.

He said so today in a 24-word, second hand declination of a bid for his opinion made by Bernard Ginsburg a member of the committee which will meet for organization next Wednesday.

"Mr. Coolidge is not sufficiently conversant with the subject you mention in your letter of the 22d instant to give an opinion on it," is the reply signed by the former President's secretary, Harry E. Ross, to a letter from Ginsburg.

Former Govs. Fuller, Cox and Allen, former Speaker B. Loring Young and A. C. Ratshesky have been asked to suggest a chairman. Collector of the Port W. W. Lufkin, Charles H. Innes and Carl A. Terry have been prominently mentioned

SENATE BEER VOTE DELAYED

Washington, Dec. 28 (INS)—Lack of a quorum in the Senate Judiciary Committee today blocked progress of the Collier Bill for 3.2 per cent beer by weight and on the proposed Senate substitute to this measure.

Senator Norris (R) of Nebraska, the committee chairman, announced he will try again Monday to secure a quorum.

"Why should we waist time on legislation which, according to reports, will receive a Presidential veto?" inquired Senator Blaine (R) of Wisconsin.

Blaine is head of the Senate judiciary subcommittee to re-draft the Collier Bill.

Senator Dill (D) of Washington, joined Blaine and Norris in urging that the full committee vote out a beer bill soon as a quorum can be secured.

Insull Quits "Sick" Bed First Free Day

Athens, Dec. 28 (AP)—Samuel Insull, liberated yesterday after the courts rejected a petition for his extradition to America, returned today to his hotel from the hospital where he was taken shortly after his arrest several weeks ago.

Insull will remain in Greece indefinitely, living at the hotel until Mrs. Insull can come from Paris.

Farrell Is Named Chairman of I. C. C.

Washington, Dec. 28 (AP)—Patrick J. Farrell today was elected chairman of the Interstate Commerce Commission to take office Jan. 1, succeeding Claude R. Porter.

Farrell has been with the commission 32 years. He was appointed commissioner by President Coolidge in June, 1928. He formerly lived in Newport, Vt.

Last Contributors to Basket Fund

The Boston Evening American today acknowledges the Christmas Basket donations received late Christmas eve and thereby made possible the purchase of additional dinners for the less fortunate.

Duncan J. Campbell	$ 3.00
C. M.	2.00
N. E. A. A. A. U.	25.00
From Kenneth Natick	2.00
B. P. & S.	1.00
Fred Hecht of San Francisco	1.00
No Name	2.00
E. Pollard	1.00
Total	$37.00

NO INDICTMENT IN RUM RING

The Federal grand jury today dropped its investigation of an alleged rum ring, in which charges of wire tapping were featured.

"No action was taken by the grand jury by reason of lack of convincing evidence," said Asst. U. S. Atty. Elihu D. Stone, after the grand jury failed to return indictments.

The jurors, after returning four indictments in other cases and eight "no bills," were excused by Judge Lowell until further notice.

Among indictments returned were those against Daniel DeBonis of Boston for violation of the narcotic laws, Roland Vincent of Chicopee for liquor law violation and interference with dry agents in the performance of their duty, and against Arman Turcot of Chicopee, for interference with agents.

"No bills" were returned in the case of Mary Francis, Stanley Spova, Napoleon Reynolds, Carl H. Morgan, Peter J. Meehan, Brilliante Di Pitro, John D'Lucca and Harry Miller.

Drinks Ammonia to Get Spotlight

Westfield, Dec. 28 (AP)—Things haven't broken right for Frank Novark since he was paroled from the House of Correction. He felt he was receiving scant attention in the home of his brother Joseph.

Just to get the spotlight on himself he downed three drinks of ammonia aoday. A physician helped to correct this and Frank was arrested on a technical vagrancy charge. It is likely his parole will be revoked.

Dense Fog Curtains Virginia's Coast

Norfolk, Va., Dec. 28 (AP)—Fog so dense it shut out all sight of shipping was reported by observers at Cape Henry. Norfolk also had considerable fog, which reduced the speed of motor traffic.

Mitchell Finishes Coal Export Ruling

Washington, Dec. 28 (AP)—Atty. Gen. Mitchell completed today and will forward immediately to the Treasury Department an opinion on whether coal imported from Canada, Germany and Great Britain should be taxed.

Chest Colds
.... Best treated without "dosing"
VICKS VAPORUB
STAINLESS now, if you prefer

Slattery's
After-Christmas
Clearance
Hundreds of other items not advertised!

Misses' and Women's Coats Greatly Reduced
The new smoother woolens, the new above-the-waist-line interest, this year's silhouette in Slattery quality coats with sable-dyed Kolinsky, Beaver, Persian Lamb or Squirrel, drastically reduced..... $62
The rich looking fur-sleeve coat! Furs like Beaver, Fitch, Lapin, Wolf, Persian Lamb Squirrel on suede or soft crepey woolens, originally $39.75 to $59.50. $33

A Very Special Group of Misses' and Women's Fur-Trimmed Coats
$19.75
regularly $39.50
New coats we couldn't resist buying to sell at this price! The soft to your fingertips crepey woolens with good caracul, kit fox, French beaver, Manchurian fox or squirrel trimming. Sizes 14 to 44—real scoops at $19.75.

Misses' Dresses Reduced
Wool ensembles, a few heavy sheers, dresses with the season's smartest trimmings . . . patent satin, crisp pique, Persian embroidery; originally $29.75 to $49.50..... $18
Crepe afternoon dresses in grey or high shades as well as brown and black, Sunday Night gowns and a few smart evening gowns; originally $10.75 to $15..... $8.95
One and two-piece wool dresses . . . mostly for sport or informal daytime wear; originally $5.95 to $10.75..... $4.95

Limited time only!
Our Regular $1.50 All Silk Sheer Chiffon Stockings
$1

Silk Underthings Reduced
Over 600 pieces of silk underthings including nightgowns, slips, pajamas, dance sets and panties, reduced to $1.69

Slattery's
Opposite Boston Common
Similar values in Brookline and Wellesley!

January White Sale
Sale!
PEQUOT SHEETS 81x102 TORN SIZE
Ready right now!
See the "Quick-Pick" tabs and find out what a help they can be to you!
See the tape selvage reinforcement that gives you much longer wear!
And be sure to see the new longer length, exclusive with us in Boston!
PEQUOT SHEETS
63x102"
72x102"
81x102"
89c
instead of $1.15, $1.25 and $1.35
Other sizes: 81x110", instead of $1.45; 90x110", instead of 1.55 — $1.12
Pillow cases, 42x38½, instead of 28c, NOW 23c

Facts about these Pequots
On every NEW Pequot sheet is a small "Quick-Pick" tab that tells you at a glance whether the sheet is full, twin, or single size.
No more guessing at the sheet you want . . no more upset linen closets or drawers . . no more unfolding sheet after sheet to find the right one . . one glance and you quickly pick the right one!
Every sheet made 3 or 11 inches longer than usual . . and THESE EXTRA LENGTH SHEETS EXCLUSIVE WITH US IN BOSTON!
Long enough for the bottom sheet to tuck in SECURELY at both ends . . long enough for the top sheet to double well over blankets . . long enough to remain in snug, tucked security all night long!
White's domestics, 3rd floor

Use this coupon
R. H. WHITE COMPANY, Boston, Mass. A
Please send me.....sheets

89c Size	Quantity	$1.12 Size	Quantity
63x102		72x110	
72x102		81x110	
81x102		90x110	

Pillow cases, 42x38½
Name
Address
Charge C. O. D. Cash

R.H.WHITE CO.

POLICEMAN HIDING IN COFFIN ENDS RACKET

FIRST WITH LATEST NEWS

BOSTON AMERICAN
NEW ENGLAND'S GREATEST EVENING NEWSPAPER

GREATER BOSTON NEWS

BOSTON, WEDNESDAY, DECEMBER 28, 1932

THIS IS LIFE

Laziest of Weeks as Year Slips Quietly Out of the Picture

By ROBERT E. ROGERS

They tell us that sometime between darkness and dawn is the moment of least vitality, the moment when human life is least good as an insurance risk, the moment when, like Barkis, you are most likely to go out with the tide.

R. E. ROGERS

What that hour is to the day, this week is to the year. The week between Christmas Day and New Year's Day is like that hour between dusk and dawn when one lies awake and feels low—and considers. A good deal of it, no doubt, is a natural let-down after the feverish preparations for Christmas.

From the first of December—if you are one of those who do your shopping early—down to the Eve you are somehow buoyed up by what Stephen Phillips once called "a sense of something coming on the world."

You have to begin to think about presents, about relatives and friends, about cards, about foods and drinks, about invitations and decorations and all that. There is the betting against yourself that you will, or will not, be able to get the gifts off in time to the far-away places of the world. There is the strained thrill when you actually do get them off at the last moment.

Battle of Greeting Cards

There is the same battle against time with a couple of hundred greeting cards—if it is only two dozen the strain is just the same—and the momentary collapse when you get *that* done. There is the struggle to get the Christmas tree in place and lighted and swathed and smothered and drowned in tinsels, in time to leave you free for Christmas Eve. There is the last minute decorating and the post-last minute decorating when an unexpected box of greens arrives special delivery just before dinner.

There are relatives to welcome and dinner to be eaten and gifts to be opened and papers to be picked up and children to be bundled up and sent home or put to bed and supper to be eaten. One sleeps well that night, unless there happen to be what the label on the rubbing alcohol bottle calls "severe gastric disturbances."

And the next day the world goes on, the job is waiting, breakfast is late, the cook is down and out, the house has to be restored to some kind and degree of order, the presents have to be exchanged, the little electric bulbs begin to wear out one by one and have to be replaced, until finally it is too much trouble to replace them and you let them go, and the world slides rapidly downhill into that gray plain known as "waiting for the New Year."

There will be a brave attempt, a gallant attempt, on New Year's to pretend that all is for the best in the best of all possible worlds. But when that effort is over and one actually wakes up to the New Year and a new administration and the January bills and all that, it is with a curiously different attitude than that one which one greets the day after Christmas. One knows it must be faced and one faces it, ready to take what comes, on the chin if need be. One need not be cheerful about it. One need not, on the other hand, be grim. It is inevitable. One meets it and feels better for meeting it. New Year's Day is the greatest tonic in the world.

Just Wastelands Between Hills

But there is no such moral obligation attending this end-week of the year. It is the flat lands between two hills, a down hill and an up hill. One had almost said, out of compliment to our visiting Charles Eliot Norton, lecturer on poetry, it is the Wastelands. Child Roland to the Dark Tower came—and all that sort of thing

No, this is not the state of my own individual indigestion. As a matter of fact I am feeling very well indeed, thank you. It is the world's apathy, not mine, I speak of. One scans the paper like the ancient mariners and sees no sail on the horizon. Minor depressants, of course. More than usual Christmas automobile accidents. Some poison booch mishaps. A shocking amount of sickness and death from the flu, even for a people that hasn't brains enough to consider a cold serious enough to stay at home and in bed for, and thus goes abroad scattering pestilence and death among innocent fellow mortals. (Samuel Butler was right. Some day they will put people with colds in jail!)

But all these are accidents and ills common to a humanity which may not, after all, be really human, as Mr. Nock questions in the latest Harper's. I mean the general atmosphere of the doldrums.

There was no beer for Christmas, as any sensible person might have foretold, and now the old hulk lies rolling water-logged in the Sargasso sea of politics. Ahead lie the Senate cliffs and the Hoover whirlpool, the Scylla and Charybdis of the creeping voyage.

In the doldrums, too, the whole question of debts and reparations. Mr. Hoover passing the buck to Mr. Roosevelt, finds it back in his hands and drops it wearily in a corner until March. Mr. Roosevelt, full of a 40-pound turkey, smiles benevolently on the world and murmus, "No hurry. All will be well. Leave it to us.' And Britain and France and Belgium, whom one cannot, for all one's endeavors help visualizing as Mr. Opper's three little figures in long "mother hubbards"—(originally, I believe, they were Happy Hooligan's nephews) turn to other things, knowing that nothing will happen until the new broom begins a new deal (if you like mixed metaphors).

Fish Just as Scarce as Votes

Only for the younger children home from school are these days not the doldrums. For the youngsters they are freedom, parties, reunions, happiness.

My boys at Tech are taking the week to catch up on their assignments. Their parents trying to balance their books against the imminent income tax. Teachers, too, get a welcome respite, also devoted to catching up on back work. Gov. Ely cleans house for the new Legislature. Gov. Roosevelt sorts out the contents of old pigeon-holes. Mr. Hoover, finding fish as scarce as votes, comes home for a two months' sorting out of items suitable for history from others not so suitable.

But at that the season is probably good for one's blood pressure. No one needs an astrologer to tell him that these are not propitious days for promoting new enterprises. No one wants a jumpy pulse just at present. One wants to sit quiet, to feel little, to think not at all. Next week it will all be different. All the great ones of the earth will have prognosticated confidently for the New Year. Life is real and life is earnest. Let us then be up and doing. Be a hero in the strife. Let brasses crash and the trumpets bray . . .

But just at present . . . please close the door quietly, old year . . . as you go out.

Copyright, 1932, by the Boston Evening American

'RUSTY' The Most Exciting Serial You've Ever Read By Vera Brown Thrilling Romance of a Boston Nurse

Christine Accuses Parker of Being in Love With the Nurse and Buying Her Clothes

WHAT HAS GONE BEFORE

Starting life over again, Jill Mordant, beautiful, red-headed nurse in a hospital, is trying to make a home for her brother, Ray. He has been serving a five-year sentence in Michigan State Prison for a crime which 'Black Leo" Lehman committed. Dr. John Slater, in love with Jill, and her other friends at the hospital, do not know about Ray. As Jill waits for her brother in the South Station, Parker Holden, well-known Boston attorney, is struck by her unusual beauty. He sees her meet Ted Merkle, an old friend of Ray's. Merkle promises Jill he will let Ray alone, and brother and sister spend their first day together. Jill is called to attend a victim of gangster shooting and recognizes Black Leo. The hospital payroll is stolen and an orderly killed. Jill is suspected of tipping off the gangsters. Holden takes her case and finds she is the girl he saw in the South Station. O'Shea hits on a clue to the robbery, but prolonged quizzing fails to get anything from Jill. Ray is wounded in the same fight. Merkle and his lawyer plot to defeat Holden's new plan as the day for the trial nears.

NOW GO ON WITH THE STORY

SEPTEMBER. Only a week until the Gaynes murder trial. The days passed [illegible] for the girl, living only for the weekly [illegible]. So far [illegible] to the small visits allowed her, making them stretch out as long as possible so she would not have to [illegible] idleness. More and more [illegible] of what Ray had suffered [illegible] and [illegible] times. He reported [illegible] that Ray was a model [illegible] and that his failure to [illegible] letters was being [illegible].

"We're keeping the newspapers from him, of course. He gets them when there's nothing in about this business down here," Strayer said. "You needn't worry."

Once Strayer smuggled out a letter to Ray for her.

Christine and the Holden family had been back in town since Labor Day. Neither Jill nor Holden discussed that matter. The trial was too near and their moments together when they could talk alone were too precious.

Except for Parker, Dr. John and Helen, Jill had no other visitors. O'Shea had come a few times, but finally had given up as a bad job, any hope of getting the information he wanted out of her.

It was Helen whom Holden commissioned to get the proper clothes for Jill for her court appearance.

"She's so beautiful that we must be sure she has the right clothes," Holden explained carefully. He gave Helen an unlimited expense account.

"Get her a simple black dress, perfectly cut, with something white around the throat, gloves, hat, everything plain. And get the best."

It was a labor of love for Helen. She spent days going from one smart shop to another. If she suspected Holden's interest was something more than that of an attorney for his helpless client she did not speak of it to Jill.

In one of the most expensive shops Helen finally found a saleslady who seemed willing to lend a sympathetic ear to her needs. Quietly Helen told the girl just what she wanted. They finally found it, a "love of a dress," Helen called it. Youthful, plain but quite fashionable.

"It will be a little long, I'm afraid. She's so tiny," Helen said as she ordered the alterations.

What Helen paid for the dress would have provided her with clothes for a season. But she spent it joyfully.

CHRISTINE HOME

And Christine was back. That fact weighed like a leaden load on Holden. He had tried to tell her the truth several times. But she made it so hard. Christine knew. She knew what Parker was trying to say. Night after night when she came home from the theater with Holden she sat by her window, looking down into Commonwealth ave. wondering where to turn for help.

On the Droom she had told Mrs. Holden. Parker's mother had been amazed.

"My son, interested in that terrible woman? How absurd."

Mrs. Holden had sent the steward for more highballs she was so upset at the idea.

"I used to think you were a cold person, Christine," the mother went on. "But I realize now you're human like the rest of us. A little jealousy is not a bad thing in a fiancee, my child, if it is not carried to extremes."

She had laughed Christine out of her fears for a little.

"We are all jealous of our husbands' jobs my dear. For years I hated his father's devotion to that horrid office. Now, I bequeath that to you."

Back in town Christine's fears came back full force. Parker was different.

ON SHOPPING TRIP

In search of fall clothes one afternoon Christine happened into the little shop where Helen had made her purchases the day before. Since Christine was a privileged person, she was allowed to look through the racks of new garments. She saw nothing that interested her especially.

"Something simple like that little dress," she pointed to the frock Helen had bought, hanging back of the desk waiting to go to the alteration room.

"I'm sorry, Miss Hatch, but that's sold."

"I want it."

"I'm so sorry. We can order one perhaps."

"I won't wait. I hate ordering clothes."

It was then that the saleagirl confided in Christine.

"It's for a girl to wear to court. You know, that red-headed nurse that was in that hospital hold-up. Isn't it exciting."

"How much is it?" Christine asked suddenly.

"Only $125, Miss Hatch. Shall I order one?"

Christine got out of the shop some way. She was to see Parker at dinner at his mother's apartment and the last moment he telephoned he could not come. Christine was beside herself. They had long finished their coffee when he finally arrived.

He looked tired and harassed.

But Christine was too upset to think of anything but herself.

"I've got to talk to you," she pleaded. "Can't we get away?"

"I'm terribly tired tonight, Christine, and I've still got some work to do."

Mrs. Holden, sensing the tension,

Continued on Page 18, Column 1

POPS UP FROM CASKET AND GRABS FRAUD

Youth Racketeering Small Loans Seized in South End

He claims to be Charles O'Connell, 22, of New York, but Capt. W. W. Livingston says he resides no closer to the Borough of Manhattan than good old South Boston.

Anyway, until today, when Patrolman John J. Pimentnal (who makes a rosy-cheeked corpse) popped out of a casket in Graham's funeral parlor in the South End, O'Connell had a racket.

This racket was to approach an undertaker, say his mother was dead at City Hospital, and ask for a small loan until he could complete arrangements to have the undertaker call for the body and plan the funeral.

"Everybody has a racket, so I got one and it was easy money," police said O'Connell confessed.

Last Saturday William Graham, undertaker, received a telegram purporting to be from the New York Funeral Service advising him a Mr. O'Connell would call and to "take care of him." O'Connell subsequently called, explained about his mother's death in the hospital and asked a small loan to tide him over a temporary financial embarrassment that would be ended by receipt of a considerable sum of money from New York. Graham obliged with $4.50.

On Monday, the Russo Funeral Parlors in the West End obliged O'Connell with $9.50 after the same experience.

Meanwhile a phone call purporting to be from Dr. John J. Dowling, City Hospital Superintendent, was received by Graham, who was told "O'Connell is all right." Graham became suspicious and called Dr. Dowling and discovered the first call was a hoax.

So today when O'Connell phoned Graham to ask another small loan, the undertaker invited him to call at once and Patrolman Pimentnal was concealed in the casket, popping up to make the arrest when the youth entered and asked for his money.

Police said the same hoax has been worked on several Boston undertakers who call them O'Connell in a lineup tomorrow. He is charged with larceny by false pretenses.

The undertaker racket is not brand new. In October a young man about 22 notified a South Boston undertaker that John J. Hogan of Broadway, South Boston, had died, and after making arrangements for a funeral borrowed $50 from the undertaker and vanished. The first Hogan knew that he was supposed to be dead was when two women neighbors called to attend his wake and fainted when he opened the door. Hogan blamed the hoax on his son, Edward, 22, made good the $50 and refused to prosecute.

AWARDED SUPPORT AND CUSTODY OF TWO

Mrs. Edna D. Davis of Fuller st., Brookline, who was awarded separate support by Judge Joseph R. McCoole in Dedham court in her suit against Henry Davis, head of the Stetson Press of Boston. She also was awarded custody of her two children, Beth and Henry Jr., who are shown with her. The court will fix the amount of Davis' payments later. His wife asks $110 a week despite his claim that his income has been greatly reduced. She listed a month's expenses, totaling $443, for the American today.

—Boston Evening American photo.

LINK 5 YOUTHS IN HOLDUPS

Charges of armed robbery will be placed against several of the five young bandit suspects rounded up last night by Chelsea police, Capt. McCarthy told Judge Cutler today in court when all were arraigned as suspects and held in $5000 for hearing tomorrow.

Three will be charged with possession of revolvers. Four storekeepers, recent holdup victims, have made identifications. Those held are Leon Lovering, 2b, of Randolph; Vincent Joslin, 23, of Ash st., Chelsea; Arthur Labege, 18, of Ocean ave., Salem; Michael Shenvock, 21, of Chestnut st., Chelsea, and George Baker, 21, of Cherry st., Chelsea.

Tedian's Te Deum Ends Tedium

Till the robins come back in the spring, tra-la, Michael Tedian will have the home he craves—but he had to throw a brick through a window in the South End to win it.

Tedian admitted today in Municipal Court that he was still a bit filled up with the Christmas spirit last night and wanted to see if others were. He went into a South End restaurant and asked for a free meal, but they knew him in the restaurant, he said, and they put him out. In utter boredom revenge, and for lack of anything else to do, he hove the brick.

"Give us a home for about three months, Your Honor," asked Tedian, and Judge Duff obliged by sending him to Deer Island.

Legion to Celebrate

Everett post of the American Legion has completed plans for a new year's celebration, with a banquet starting at 1:30 Sunday night.

Mrs. Davis Lists Expenses to Back Her Alimony Plea

Mrs. Edna Claire Davis of Brookline, who wants her estranged husband to pay at least $110 weekly for the support of herself and two children, today submitted to the Boston Evening American the monthly budget upon which she based her claim in Dedham court yesterday.

It totals $443, itemized as follows:

$125—Food and clothing.

$100—Rent of apartment at 197 Fuller st.

$60—Maid service.

$50—Violin, piano and dancing lessons for children.

$25—School books and insurance.

$25—Janitor service (heating, garden, upkeep-water bill).

$15—Upkeep of grand piano and antique Persian rugs.

$13—Gas.

$12—Milk.

$10—Electricity.

$8—Telephone.

Judge McCoole is expected to announce tomorrow how much he will require Henry Davis, president of the Stetson Press, to pay.

The Davises have been separated four years, during half of which his wife testified, he paid her $445 monthly for the support of herself and children. Lately, she said, he has been paying her only $50 a week.

Davis claims his monthly income is now only $600 less than half of what it was when he agreed to pay his wife $445.

Beth Davis, 8, is studying dancing, her mother said. She did attend Choate School, but her mother put to transfer her to a public school. Henry, 10, studies both violin and piano.

MATES FORGIVE, SO DOES JUDGE

The "eternal triangle" was squared in municipal court today, bringing some unusual developments in the case of Harry Merson, New York University graduate, and Anna Hannaford, 24.

As a result of the four-cornered pictures of their respective mates, both defendants were freed on probation by Judge Murray.

Merson was arrested two weeks ago when he tried to cash a woman's less check for $2400 at the Park sq. branch of the First National Bank.

Police found he was living in Chandler st. with a girl. It was a twosome then, but when Anna's legal husband appeared on the scene, it became a triangle. The husband, J. W. Hannaford of Stoneham, forgave his runaway wife and obtained probation for her.

But the threesome became a foursome when Merson's wife arrived from New York today. Merson's father was with her.

Through Atty. Frank J. Tobin they promised to make good on various small checks Merson was alleged to have cashed and Judge Murray granted their plea to be allowed to take him back to New York, where the wife said he had formerly been an ideal husband.

Sea Collegians Off to Get Another Ship

Ten college students, whose plan to take a deep sea voyage to Africa proved but a dream, shaved off carefully nurtured beards today, preparatory to leaving for New York, there to try again to seek adventure by sea.

The students were doing their shaving on the schooner Franz Reinerd in Baker's Basin, Quincy, where they have been eating salt beef for a week waiting for the ship to sail.

They complained yesterday to federal authorities who are investigating the collection of $550 from each of the students by the West Africa Trading Co., which returned 27 cents on the dollar and called off the voyage.

Hawks on Way Here to Re-enter Hospital

Lieut.-Comdr. Frank Hawks, air speed ace, is expected here today to become a patient again in the Philips House of the Massachusetts General Hospital.

Hawks will undergo an operation by Dr. H. V. Kazanjian, noted plastic surgeon, for removal of scars on his face, the result of his nearly fatal crackup in Springfield April 7.

Town Budget Slashed

Another $1000 has been cut off the Wakefield school budget for next year by school authorities, making the net reduction of the 1933 school budget $46,000 lower than that of 1932, and a total for next year of $276,000 for schools.

Half of Street Closed

Construction work by the Boston Consolidated Gas Co. has resulted in North Beacon st., Brighton, being open for one-way traffic only, for the next 10 days.

SKIPPY—For Better Results

By PERCY CROSBY

Percy L. Crosby, Great Britain rights reserved © 1932, King Features Syndicate, Inc.

12 28

Phone in News Tips to Liberty 4000 and Win $50 in Weekly Prizes

SHOES 'SNEAK' IN ON RUBBER SOLES TO STEAL N. E. JOBS

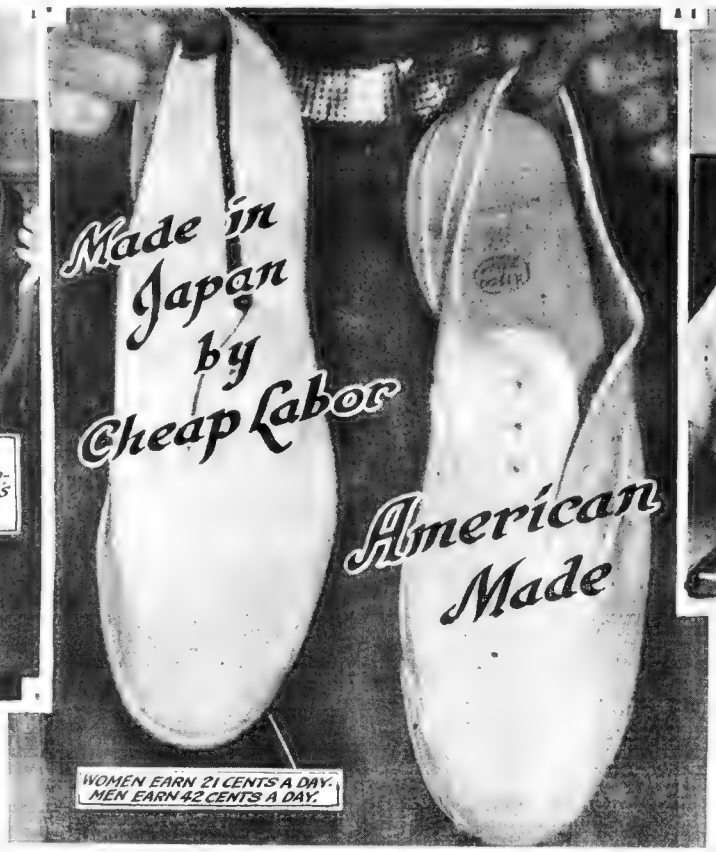

STUDY THIS FOREIGN-MADE SHOE STORY

Miss Mary Kocak, employe of Hood Rubber Co., Inc., of Watertown, looking over one of the rubbers imported from Czechoslovakia (which she is holding in her left hand). She is comparing the quality of this rubber shoe made by cheap foreign labor with [illegible] factory where she works. Mary pay [illegible] account of these foreign-made, low-priced rubbers. Mary is only one of thousands of New England workers who would probably be working full time if it weren't for the flooding of the United States with these foreign-made goods.

FOREIGN OVERSHOES "PINCH" HOME PRODUCT

Mrs. Esther Martin, employe of Hood Rubber Co., Inc., Watertown, giving a rubber gaiter from Czechoslovakia the "once-over." (Top shoe.) Thousands of these are being sold to American women and girls, who thus keep other American girls and women out of work. These are now being imported into the United States at prices that are ruinous to American industry. Workers who make this foreign-made gaiter get 21 cents an hour, while American rubber shoe workers are paid an average of 46 cents an hour for making gaiters like that which Mrs. Martin is using for comparison. She and thousands of other American rubber shoe workers who spend all their earnings in this country believe that American women should insist upon American-made footwear when they make purchases. American women can help Mrs. Martin and other workers retain their jobs and assist them in getting ful time employment by demanding American-made shoes. Help American business men and workers by buying American.

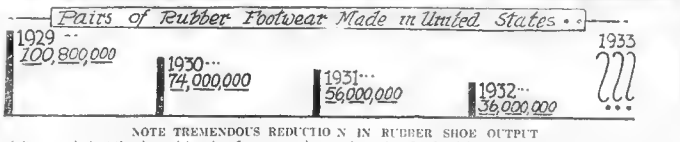

NOTE TREMENDOUS REDUCTION IN RUBBER SHOE OUTPUT

On the left as you look at the above picture is a Japanese-made rubber soled canvas shoe now flooding the United States. They sell at a dime apiece to the consumer, in chain stores. Japanese women who make these are paid 21 cents a day for 10 hours' labor. What do you think of that, American workers? Here is a forceful illustration of why you should buy American-made goods. On the right is a picture of a similar shoe made in the Hood Rubber Co., Inc., plant at Watertown, where the girls employed to make them are paid $16 to $17 a week, and which enables them to live as Americans should live. If you want to help American factory employes keep their jobs buy the goods they make.

Girl About Town

ALYCE SIEMENS

Cape [illegible] ... of the present officers to [illegible] table or what? ...

Old mauve [illegible] flame to gold; [illegible] dawn ... Silvers

Ships, that [illegible] ... tale

Starboard, [illegible] ... bow

Deer [illegible] ... Leash

Utter gleam of stars at night;
Many names that lean and break,
A lonely bald bird's flight.
People who live close to the soil;
Reading this, the meaning of God.
—HYANNIS, R.D.M.

These Words You Know

[illegible] ... [illegible]

[illegible] ... [illegible]

[illegible] ... [illegible]

[illegible] ... [illegible]

[illegible] ... [illegible]

Pickups:

Dor[illegible]

[illegible] ... [illegible]

[illegible] ... [illegible]

[illegible] ... [illegible]

[illegible] ... [

'beacon hill'

By BETTY ALDEN

THE PREMIERE OF "The Reluctant Dragon" was an outstanding success . . . the kiddies had a grand and glorious theater party and the Repertory Theater must have loved to hear those gay young voices bursting into laughter after months of dreary silence . . .

Miss Dorothy Lawrence, president of the Junior League, was on hand to greet her young subscribers . . . she was very smartly attired in a bright green wool dress and matching hat.

Photo by Bachrach

ELIZABETH SOULE

Elizabeth Soule appeared braving a large white collar on her black frock . . .

From Weston came Mrs. Thomas Cabot and a large group of children, two of whom (we think) were her own . . .

* * *

Visitors in Audience

MR. AND MRS. J. HAMPDEN ROBB came early with three children in their party . . . and

Mrs. Donald McElwain (Charlotte Smith) was in her seat early with the two McElwain children . . .

Three Junior League members from Hartford made an appearance . . . Miss Nancy Jaynes wore a black coat with bright red dress, in holiday mood . . . she was with her friend Miss Conklin from Hartford.

Betty Bartlett in a natty brown fur jacket over a dark brown dress was seen chatting with Martina Brandegee whose red suit was very becoming . . .

Journeying all the way from New York for this performance, Helenka Adamowski, chairman of the play committee of the Junior Leagues of America, was in the large audience . . . Miss Adamowski is very pretty and chic . . .

* * *

Edith Parker in Green Suit

WE SAW MRS. ALFRED WINSOR and Eleanor Grannis, daughter of Mr. and Mrs. Arthur E. Grannis of Brookline . . . Mrs. Grannis' other daughter, Mrs. Robert Phemister of New York is now visiting her over the New Year's festivities . . .

Of course, attractive Anne Clifford was noted in the throng, as sweet and pretty as ever . . .

Mr. and Mrs. Hugh Bancroft came together . . . not unusual for this devoted couple . . . their daughter, Jane, is the princess in the play . . .

Edith Parker was around and about as always in a green suit with vari-colored touches here and there . . . Edith loves color combinations which are individual . . .

Mr. and Mrs. Edward Bradlee were among those present and

We glimpsed two Fair Things from Worcester, Miss Amy Best Williams, chairman of the Worcester Junior League play group, and Mrs. W. Ellery Bright, smartly costumed . . .

* * *

Patricia Phelan in Group

AMONG THE LITTLE FOLKS was Patricia Phelan, daughter of Mr. and Mrs. James J. Phelan . . .

Mrs. Thomas Ewing of New York, chairman of the play group of New York, was present . . .

Patricia Phelan

It was a very interesting and distinguished audience and many of society's well-known families brought their young people for this delightful and amazing play . . .

We saw Mary Lee . . . you know she is the author of that remarkable book "It's a Great War" and picked up her information first hand as she served as a war nurse for many months . . . well, she was there with a large group of children . . .

There is still time for the children to see "The Reluctant Dragon" as there are performances this afternoon and tomorrow . . .

* * *

Musical Favorite Returns

"DAS LAND DES LACHELNS" or "The Land of Smiles" as we are hearing it at the Shubert Theater was first produced several years ago in Europe with the celebrated Richard Tauber singing the title role . . .

Later it was produced in America and called "Prince Chu Chan" . . .

The music is by the famous Viennese Franz Lehar, reminiscent of Puccini . . .

"Dein ist mein ganzes Herz," one of the most beautiful light opera tunes ever written, has become internationally famous and is sung by Charles Hackett, brilliant tenor of the Chicago and Metropolitan Opera Companies . . . he made his last operatic appearance in Boston at the Opera House as Wilhelm in "Mignon" . . . Boston is indeed fortunate to hear such famous opera stars as Mr. Hackett and Miss Grace Moore of "The Du Barry" in operetta . . .

One evening soon we will be wending our way to see and hear "The Land of Smiles" and hope to see you all there . . .

* * *

House Party at Fitchburg

MR. GIFFORD SIMONDS of Beacon st., is having a house-party at his beautiful home in Fitchburg for a number of the smart young set . . .

His sister, Mrs. Marshall Dwinnell (Priscilla Simonds) whose marriage took place this fall, will chaperon the group, of whom you know Faith Ware, Peggy Pearsall, Virginia Wells, Jane Bogardus, Frances Seaver, Mary Brown and R. Morton Claflin, Guy Garland, William Rothwell, Philip deRoseet and Stanton Deland. They all left yesterday for a week of fun and frolic over New Year's . . .

Malden Teacher to Wed Newton Man

Announcement is made by Mr. and Mrs. Charles W. W. Slocomb of 223 Clifton st., Malden, of the engagement of their daughter, Miss Elizabeth Slocomb, a teacher in the sixth grade at the Hillside school in Medford, to Fred J. O'Sullivan of Madison, Wis.

Miss Slocomb is a graduate of Salem Teachers' College. Mr. O'Sullivan is the son of Mr. and Mrs. Fred A. O'Sullivan of Newton.

Methodist Leaders Select Winthrop

The Winthrop Methodist Church has been selected as the place for the next New England Methodist Conference, and the sessions will be held during the week, starting April 5. Bishop Charles Wesley Burns, new bishop in the New England area, will preside.

Churches in Worcester, Springfield and Malden made efforts to secure the conference session, but the Winthrop church was chosen, home.

Happy Debs

ALICE DeNORMANDIE IS BRIDE

MISS JANE WOODHOUSE and Miss Ellen O'Donnell enjoyed a chat over their tea cups at a recent social event. Both are debutantes of this season. Miss O'Donnell who is the daughter of Capt. and Mrs. Eugene O'Donnell held open house Christmas Eve and then joined the carol singers on Beacon Hill. Miss Woodhouse was one of her guest. Miss O'Donnell set a precedent for Boston debuts this season when she made her bow to society aboard an ocean liner.

JANE WOODHOUSE ELLEN O'DONNELL

'the fashionables'

By DOROTHY WHIPPLE FRY

ON CHRISTMAS EVE people like to stay at home in the heart of their family. On New Year's Eve some unexplainable reason, they wander abroad and attend gay and merry parties. A festive party is being planned at the Barclay Club and with the advent of midnight the bells will sound and below will bring, waves of confetti and streamers over the guests. Mr. and Mrs. Robert Herrick are giving a New Year's party to which many of their friends are looking forward as the occasion will be a merry one.

Mr. and Mrs. [illegible] are entertaining at dinner this evening before the dance at the Somerset. Mrs. [illegible] will be in black velvet and Mr. [illegible] will be in white. Mr. and Mrs. [illegible] will also entertain at dinner before the dance at the Somerset. Mrs. [illegible] will be in white satin and Mr. [illegible] will be in black. Mr. and Mrs. [illegible] will also entertain at dinner before the dance at the Somerset. Mrs. [illegible] will be in white satin and Mr. [illegible] will be in black.

Mr. and Mrs. [illegible] will also entertain at dinner before the dance at the Somerset. Mrs. [illegible] will be in white satin and Mr. [illegible] will be in black.

Anne Torbert

Mr. and Mrs. [illegible] will also entertain at dinner before the dance at the Somerset. Mrs. [illegible] will be in white satin and Mr. [illegible] will be in black.

PAGE FOR WOMEN

Edited by MARGARET MATSON

THE WAVE OF AFTER-CHRISTMAS sales that floods over the mercantile world at this time each year, coupled with the thought that Sunday begins a new year, make all of us ask ourselves very seriously, "What can I afford?" Tomorrow, on this page, we are going to present the household budget which was chosen by the Federation of Women's Clubs of Massachusetts as being the most workable of the many that were submitted to them for their approval. "We cannot afford to run our personal expenses "in the red." We cannot afford to go blithely along without a yearly accounting. Mrs. Norman H. Hastings, chairman of the Division of the American Home, of the State Federation of Women's Clubs—whose co-operation we sought on the budget question—puts it very graphically. She says spending one's income is like playing bridge. You are dealt a hand and you must play it, regardless of what it contains. You cannot play more than is in the hand; neither can you ask for a new deal simply because the hand is not all that you might wish.

Budgets would be complete if they could teach HOW and WHAT to buy as well as how much to spend. They can tell us what we can and cannot afford in dollars and cents, but only our own intelligence can tell us how to tell quality, how to differentiate between the cheap and the inexpensive. We cannot afford to buy shoddy merchandise even though the price may be very attractive, for low quality goods is the most costly in the long run. We cannot afford to take advantage of markdowns for which we have no possible use. On the other hand we cannot afford to let real savings escape us in those things which we do need. We cannot afford to pass up real "bargains"—the sort that combine good quality, practical use and a lower price.

We cannot afford to spend beyond our incomes. In many homes there must be a readjustment of expenses to cope with a readjustment of income. We cannot afford not to face such a readjustment squarely and without bitterness. We cannot afford to evade our creditors for these are the things that cost us the greatest price and we pay the price not in dollars but in reputation, peace of mind, happiness. We cannot afford to be unhappy because we are unwise.

We suggest that tomorrow, when the household budget appears, that we sit down and go over the expenses of the past year, that we formulate a plan for the coming year, and that we add to it the resolution that we shall learn all we can about all things necessary in order that we may eliminate unnecessary [illegible]

Daily Pattern

Buttons Figure in Spring Forecast

By MARIAN MARTIN

PARTICULARLY charming is the [illegible] topped off by [illegible] the smart use of contrasting color and stitching. The slender belted [illegible] rough crinkly crepe would be lovely, or sheer wool is quite correct.

Pattern 9403 may be ordered only in sizes 16 18 20 34 36 38 and 40. Size 36 requires 4 yards 35-inch fabric and 1/4 yard 39-inch contrasting. Illustrated step-by-step instructions included with the pattern.

To get a pattern of this model send 15 cents (15c) in coins or stamps (coins preferred). Please write very plainly your name address size number and style of each pattern ordered.

For a large collection of the smartest, most practical and easy-to-sew styles consult the Marian Martin Pattern Catalog. Basic plans include beautiful models for junior and [illegible] as well as the best of the season's afternoon evening sports and house frocks. Lingerie and pajamas, exquisite transfer patterns too. Send for your copy. Price of catalog fifteen cents. Catalog and 1 pattern together, twenty five cents.

Address all orders to Boston Evening American Pattern Department, 242 West 18th st., New York City.

PATTERN 9403

Copyright, 1932, for the Boston Evening American.

MarryGoRound

Most Girls Are Now Marriage-Minded

By HELEN ROWLAND

THE MARRIAGE-MINDED girl of today is suffering for the follies of the girl of the post war decade.

Helen Rowland

Most girls are marriage minded and want a husband and a home rather than a "wild, free life" or even a "career," if you can believe the results of the symposiums in several women's colleges.

* * *

But Americans, once famous as the best husbands in the world, are no longer marriage-minded. They no longer think in terms of engagement rings, suburban bungalows insurance policies and perambulators. They think in terms of free kisses, good times and love with no strings attached.

* * *

You can't blame them. Once you start a man going in any direction, he keeps right on going that way. He is a one-track creature. And it's going to take a few years and a lot of real ingenuity for woman to get men back into the marrying mood again.

* * *

Apparently woman, after a swift whirl around the primrose way, has gotten right back to where she started. She wants a husband. A husband of her OWN! Just borrowing another woman's husband may've been the favorite pastime of the wild young thing of the post-war generation, but it does not satisfy the girls of today.

* * *

They are not content to be just a little side dish in a married man's life. They want to be the whole feast in some man's life all their own.

* * *

But if ever their dreams are to come true, they will have to get their little primers and begin all over again.

* * *

The first rule is not to make a bachelor's life such a long, sweet love song and such a continuous petting party that he will be loath to exchange it for a lullaby and a fireside.

* * *

Unless the girls are fast workers, it will take another decade for woman to regain her control of the love situation and teach the slow-thinking sex that love is more than a temporary dalliance; that marriage is a privilege, not a punishment, and that woman was put here to be man's life companion, not just a plaything for his amusement and convenience.

Copyright, 1932, for the Boston Evening American.

Kitchen Parties Prove the Gayest of Home Gatherings

Listen, World! Low-Down on Marriage

By ELSIE ROBINSON

"WHAT'S THE MATTER with marriage?" says she. "An apartment house manager could tell you!"

And then she proceeds to, and literally "spills the dirt." The result may not be classic literature, but I'm willing to bet that as an Authentic Low Down on What Ails Most Marriages, it has 20 government surveys skinned.

Elsie Robinson

I have," says she, "hanging an angry pen "just been cleaning up an apartment where a modern young mother has been keeping house three months.

And believe me, my pig got a better breakfast than that girl gave her husband and baby.

The whole apartment is a wreck. We've had to burn a little mattress which even the garbage man wouldn't take. The cleaners would only agree to take the rugs at our own risk. Nearly all the kitchen utensils have been thrown into the garbage can. They were burned to holes. The glasses and china, of course, are all broken. And it will take days of scrubbing and disinfectant to make the place fit to enter.

Yes, I know people aren't supposed to talk about things like this. I guess that's why such women get by with their ways. Maybe if someone showed them up for the lazy dirty things they are, their babies and husbands would get a better chance. But we're all so afraid to come right out and call a spade a spade.

"Why, I bet you wouldn't even read this letter if I told you some of the things we apartment house managers have to put up with. Take the matter of odors. Nobody likes bad ones any better than I do, but you know as well as I that a six-month baby is the dirtiest and most pitiful sight on earth unless it's cared for.

"The S. P. C. A. wouldn't let any person treat a dog the way that woman treated her baby. It's body was bleeding from neglect. It lay in rotten bed clothes from morning till night. It was always sick and crying, and the mother complained continually about what a care it was. Yet, if anyone criticized her, she'd flare right up and say she'd guess I'd know how to care for her own child.

"At night, whenever she or her husband wanted to go out they just took the door and leave it. Sometimes they wouldn't come until three in the morning, and the poor, hungry cold little thing would scream for hours.

Now, perhaps you think this is an exceptional case, but it isn't. Apartment house managers could tell you of thousands of such cases. Many of the other couples have lovely homes in apartments and are as clean and careful as if they owned everything themselves. And some of the young mothers are terrific. too.

BUT MOST OF THEM LIVE LIKE I'VE TOLD YOU. YOU'D NEVER GUESS IT, TO SEE THEM WHEN THEY'RE ALL DOLLED UP AND EATING OUT IN SOME SWELL CAFE. BUT AT HOME THEY LIVE LIKE PIGS.

"There ought to be a law compelling wives to do their jobs decently, just as there is for husbands; and there ought to be a way of punishing them if they don't. I'M SICK OF READING THESE HIGHBROW TALKS ON WHAT AILS MARRIAGE. WHAT I'D LIKE TO SEE IS A TWO-FISTED SERMON ON SOAP AND WATER AND COMMON DECENCY. THAT'S WHAT MOST MARRIAGES NEED MORE THAN ALL THIS PSYCHOANALYSIS."

G. L. D.

42nd st., City.

All right, lady, there's your sermon. Written by yourself. And personally, I endorse it as a pip!

Grooming

Smart Coiffure

WHAT EVERY WOMAN [illegible] is becoming, smart [illegible] out of straw—not one she can't put it in order in a few minutes. This year's offerings are exactly to her liking. The permanent wave, the finger wave to take on a charming pattern, to arrange the ends in short flat coils. The side part, the middle part and the straight back horseshoe wave are equally chic. Hair is also somewhat short at the back and, to permit a finger wave that fits the head snugly, locks are thinned and tapered.

Sagging Chins

WHEN CHINS start to sag they need palming. Lay on the heavy cream after the face and neck have been bathed. Place finger tips together at the center of the chin, stroke upward toward the ears. And while there, the flesh should do a bit of circular rubbing in front of the ear lobes. Tissues are weak in that area—wrinkles seize upon them.

SKETCHED IN PARIS

New Beige, Seen as Favorite for Spring, Is More Becoming

By CABLE FROM PARIS BUREAU

PARIS Dec. [illegible] to use a big spring color. Already a universal favorite, [illegible] becoming to [illegible] found its yellowish cast made their own [illegible] new Paris houses are after [illegible]

[illegible] the important houses for [illegible] will be based on [illegible] season which [illegible] with [illegible] over dresses [illegible]

To [illegible] black dress [illegible] the beth here [illegible]

The Maharajah [illegible] could not be touch of [illegible] in [illegible] buttons when fitted [illegible] some of the young [illegible] tie carefully, too.

BUT MOST OF THEM LIVE LIKE I'VE TOLD YOU. YOU'D NEVER GUESS IT, TO SEE THEM WHEN THEY'RE ALL DOLLED UP AND EATING OUT IN SOME SWELL CAFE. BUT AT HOME THEY LIVE LIKE PIGS.

"There ought to be a law compelling wives to do their jobs decently, just as there is for husbands; and there ought to be a way of punishing them if they don't. I'M SICK OF READING THESE HIGHBROW TALKS ON WHAT AILS MARRIAGE. WHAT I'D LIKE TO SEE IS A TWO-FISTED SERMON ON SOAP AND WATER AND COMMON DECENCY. THAT'S WHAT MOST MARRIAGES NEED MORE THAN ALL THIS PSYCHOANALYSIS."

G. L. D.

42nd st., City.

All right, lady, there's your sermon. Written by yourself. And personally, I endorse it as a pip!

Dr Copeland on Health

Little Known of Hemophilia

By DR. R. S. COPELAND

HEMOPHILIA [illegible] name [illegible] Latest [illegible] [illegible] affects [illegible] [illegible] [illegible]

Peace Pacts End Film Divorces

What! No Apes in Family Trees?

Mahoney Warns to Guard Colds

Army of Mexican Bugs Invades N. E.

Canadian Cemetery Now Gold Mine

Oldest Woman Bowler Is Dead

"HER DOLL"

Drawn by Nell Brinkley

Once in that shimmering picture, dancing half in light and half in shade, that is the playing child that once was each of us, a little girl dressed a doll of a late Winter afternoon. She had nothing on her mind but the serious thoughts of a little girl, and a bright mop of glistening hair. Out of a midget trunk she drew forth minature hats and frocks, panties and shoes with little tin buckles. And she held her doll on [illegible] and took off, and put on, and did it all over again, until the alien grown-up, who tried hard to remember his own childhood and the thoughts of his heart in that far-off time, wondered when this slim-and-soft bodied young lady would ever weary, IF ever.

AND he marveled at the devotion lavished upon the quite placidly dumb and beautiful bisque creature with Greta-like eyelashes, but without the Greta-intelligence Empty head, and sawdust stuffing. Nevertheless the small heart under the little dimity frock beat warm for her—and called her "Marguerite." Sewed for her, and washed for her. Forgot time for her. Loved her madly.

Now—in the plainer picture of Now—I saw the young woman who once was that little girl. The picture wasn't shimmering—such memory pictures do like visions in a heat-wave—but looking close I almost saw a halo trembling angel-like above her head. On her silken knees she held her baby, her real doll, round, alive, with shining round eyes fixed first on the brightest spot in the room, and then on her mother's face. And she played with her. While the new pink baby held up bravely under the fussing and undressing, but got slowly pinker and pinker with the strain. Woolly bonnets, lace bonnets, jackettes, boots, the frantic gifts of devoted relatives. The little girl, grown up, patted them on. And the doll pried them off. No placid doll, this; though beautiful as a dream, to her mother. The heart under her silk frock beat warm as once the same heart did, much younger and smaller. She sews for her, and washes for her. And forgets time for her. And loves her madly

NELL BRINKLEY.

L.9.3.2.

'THREE WOMEN' ∴ A New Novel of Human Lives ∴ By FAITH BALDWIN

Joyce Has Tea at Basil's Rooms

(Continued from yesterday)

She looked at him gravely. He went on, smiling now.

"It's not 20 years ago—perfectly nice girls do that, and frequently. We could have tea sent in from around the corner. I gave the pudgy southern gentleman who looks after me the day off."

She said slowly, almost apologetically, "Do you know, I want to—dreadfully—but I'm afraid."

"Afraid?"

The reproach in his voice, his sweet wounded her. She turned, put her hand on his. "Oh, not of you—but, even, of myself, although that would be more like it."

"Joyce," he said harshly, "you drive me insane with your constant weighing and worrying and quibbling. You love me. I love you. Yet you won't say when you'll marry me. You allow us to go on in this semi-engaged, secret fashion. You let me take you in my arms, kiss you, you keep me dangling, longing, hoping. It's not fair of you! It's not cricket! You're not that anti, really, you know. I can't ask you to see my point of view for you're a girl, and girls are, I suppose, different. But it's damned hard on me and I think you should face it. We can't go on indefinitely. Either we must break it off and soon, or else—"

HIS VOICE SHOOK

His voice shook, his eyes, the hurt, hungry look of a small, defenseless animal looked directly into hers. She learned nearer, gave herself momentarily to his arms.

"I'm sorry, sorry," she murmured. "I know—please believe me—I understand, ever—but—oh, I can't tell you, Basil, can't explain."

He pushed her from him, not very gently and set the car in motion. They drove out of their little byroad and took the main highway toward the city. She looked at him as he drove beside her in silence. His face was hard, calder set against her.

It was a lunatic drive, even the villagers were left behind in a whirl of dust, to a hooting of the horn. But they escaped the law and were presently driving through the long, golden shadows of late afternoon, through the town. They put up the car at the garage and walked to the nearby flat in the east sixties.

"Let's not have tea sent in," she begged him. "You're a stove and a kettle, haven't you?"

"Certainly. And tea, too. What do you suppose I drink in the morning?"

"Then let's buy creams and cookies and things and make tea ourselves."

Basil filled the samovar, set it over an electric plate which he attached near the couch. The atmosphere about them both was light, volatile, as he [illegible]; it cut up and she set cookies symmetrically on plates and spread he extravagant caviar on crackly Swedish bread. But once he stopped her midway across the room and seized her hands plate, butter knife and all.

"I would be like this," he told her. "I've been dreaming of it just this way."

They sat on the couch with the table in front of them. They had their tea and the first dim angels of dusk drew their dimming wings across the colored skies.

"Basil, I love it—being here with you."

"Joyce, little Joyce."

SAT ON COUCH

They sat together on the great drowsy couch the tea things banished. She leaned her dark head against his shoulder. He tried to tell her for the hundredth time how he had missed her, during his absence, how lost how restless he had been, how, now that she was restored to him, he could not let her go. She felt herself sinking drowning in the warm, compelling tides of his voice. His voice was a river of magical sound, flowing over her; his hands upon her hands were heavy, fettering, his mouth upon her mouth breathed into their kisses all the perilous fragrance of a narcotic.

Marriage?

But marriage wasn't all this windless lea of identity. Had they, she questioned herself, snatching at thought, had they, she questioned him, enough to go on with? Enough to build on when they were not kissing? You don't kiss all the time.

DEMANDING EYES

"If I said 'yes, I'll marry you,' couldn't you be afraid, Basil? Can't you see there's something lacking in me? Can't you see how I stand off and wonder?"

She saw his eyes then not hearing his answer. They were demanding eyes, they held no comprehension of her or her trouble, but there was hurt in them, and urgency. She had never been able to see anything hurt without wanting to heal. She was seized with a hatred of herself and her cowardice. Why couldn't she be like other women and chance it, magnificently; go into marriage as one attempts a great adventure, not knowing if failure's over the mountain or triumph, not stopping long enough to care?

Was there no other test, reckless reckless—?

She asked him in a small, stifled voice, eyes unbelieving on his. "Basil, could you make me—sure?"

He could only get to his feet, draw her to her own, could only establish his claim, meet her demand with kisses with broken words—listening, with his heart for her delicate response.

The room darkened slowly. In that last, dreaming light she saw his face, a face she had never seen. Tenderness has been erased from it, the more shallow emotions no longer stirred it to importunity. Pride, fear was thinned, drawn. He had a look of anger, of that sacred wrath which has its roots in an ancestral prehistoric lair, a savage, severe touched with tired edge. He was beautiful and strange and inevitable.

The last light failed a swimming mist of gold, lost in the hushed blue pool of evening.

PEOPLE FOR DINNER

There were people for dinner and bridge that night, in the house on Washington sq., and Louisa had very little opportunity to question Joyce. To her single, "Where have you been?" on the girl's arrival, Joyce, racing upstairs to dress had offered over her shoulder, a hasty defiant, "Motoring with Basil. Dinner was delayed. Louisa could not neglect her guests to follow her granddaughter There were two tables of bridge afterward, and Louisa, who did not play watched the one where Joyce was seated, with uneasiness. She thought the girl talked too much laughed too much. She observed her fail into swift, argumentive discussions with her partner, a young man attached to the German embassy in Washington and cordially received in New York, despite the recent unpleasantness for his mother had been a Wilkinson, one of the Wilkinsons.

That Joyce's brilliant eyes and color were having their effect upon young von Braunock was perfectly apparent to Louisa Sheldon When the game ended she heard him speak to Joyce in German, her sharp ears caught an occasional word—ausgelassen was repeated several times

Ausgelassen - unbridled, unrestrained, even (if Louisa's careful German did not fail her), skittish.

It was then that she defined Joyce's mood as high-strung hysterical, an exaggeration of her usual high spirits.

When the guests had taken their leave, she turned to speak to her granddaughter, but Joyce was already halfway up the stairs and her good-night came drifting down, almost indifferently.

AVOIDED GLANCE

Louisa stared at her daughter-in-law, but Elizabeth avoided the glance.

Later, Louisa went to Joyce's room. She was determined to cross-examine her. Where did she go with Basil Staines? Why did she not tell her before she went? Where did she have luncheon? Who else was in the party.

She reached Joyce's door, listened there. She heard, she thought, even breathing of healthy sleep She laid her hand upon the door knob. Locked! For the first time in Louisa's memory.

She hesitated, turned away. It could wait until morning. As she faced about she saw by a dim light the slim, kimonoed figure of Elizabeth slipping along the corridor toward her own room. Louisa stood still and watched her So Elizabeth had been disturbed had come to Joyce's door upon the same errand had been shut out had lingered around the bend in the hall

Then she was a little comfort in the thought.

Joyce was not asleep. She had heard her mother's hesitant step, her low, unaggressive knock A little later she had heard the heavier, slower tread of the older woman She simulated sleep, lay tense until she knew the corridor was empty again. Then she turned over on her side and tried to think.

Her room was halfway down the hall, no longer the nursery which was next to Louisa's—that had been turned into an upstairs sitting room and Joyce had a larger room a private bath now. Halfway between her mother and her grandmother—living there alone.

MELANCHOLY REGRET

Thought was impossible The detachment after which she panted Louisa, who did not play watched the one where Joyce was seated, with uneasiness. She thought the girl talked too much laughed too much. She observed her fail into swift, argumentive discussions with her partner, a young man attached to the German embassy in Washington and cordially received in New York, despite the recent unpleasantness for his mother had been a Wilkinson, one of the Wilkinsons.

That Joyce's brilliant eyes and color were having their effect upon young von Braunock was perfectly apparent to Louisa Sheldon When the game ended she heard him speak to Joyce in German, her sharp ears caught an occasional word—ausgelassen was repeated several times

Ausgelassen - unbridled, unrestrained, even (if Louisa's careful German did not fail her), skittish.

It was then that she defined Joyce's mood as high-strung hysterical, an exaggeration of her usual high spirits.

When the guests had taken their leave, she turned to speak to her granddaughter, but Joyce was already halfway up the stairs and her good-night came drifting down, almost indifferently.

AVOIDED GLANCE

Louisa stared at her daughter-in-law, but Elizabeth avoided the glance.

Later, Louisa went to Joyce's room. She was determined to cross-examine her. Where did she go with Basil Staines? Why did she not tell her before she went? Where did she have luncheon? Who else was in the party.

She reached Joyce's door, listened there. She heard, she thought, even breathing of healthy sleep She laid her hand upon the door knob. Locked! For the first time in Louisa's memory.

She hesitated, turned away. It could wait until morning. As she faced about she saw by a dim light the slim, kimonoed figure of Elizabeth slipping along the corridor toward her own room. Louisa stood still and watched her So Elizabeth had been disturbed had come to Joyce's door upon the same errand had been shut out had lingered around the bend in the hall

Then she was a little comfort in the thought.

Joyce was not asleep. She had heard her mother's hesitant step, her low, unaggressive knock A little later she had heard the heavier, slower tread of the older woman She simulated sleep, lay tense until she knew the corridor was empty again. Then she turned over on her side and tried to think.

Her room was halfway down the hall, no longer the nursery which was next to Louisa's—that had been turned into an upstairs sitting room and Joyce had a larger room a private bath now. Halfway between her mother and her grandmother—living there alone.

MELANCHOLY REGRET

Thought was impossible The detachment after which she panted was equally so. She experienced none of the fictional emotions—neither shame nor shrinking nor grief. Her surrender had made her none the less herself, Joyce Sheldon She was still herself, as if she had given nothing of permanent value The hours she had spent with Basil Staines in a quiet, dimming room had fallen without sound or ripple into the hushed dark waters of the past There they lay, fathoms deep, irrecoverable; they were as lost as less significant hours had been. Meantime she went on with the present hour—herself, unaltered.

Yet, she was aware within herself, of a wild, melancholy regret, traditional, almost legendary, from which there was no escape.

She curved her arm beneath her head She murmured questioningly, "I love him—nicely?" She recalled that he had said to her, at parting, when we are married and that she had been silent, neither affirming nor denying

Presently, without dreams, she slept.

In the morning, during breakfast, she gave a clear recital of her day. Yes, she had motored out on Long Island some with Basil They had taken a picnic luncheon with them. They had stopped back in town for a late tea. She was very sorry she had been so late returning home.

TO THE COUNTRY

She braced herself somewhat for the cross-questioning. But it did not come. Her mother said nothing. Louisa very little. It was as both of them walled—for what? For a word not uttered?

From then on, until she went away to the country in June, she found herself engaged in a ceaseless struggle with Staines She met him in his apartment, sometimes for a moment only. She saw him as much as possible; her purpose was clear to herself if not to him. She was trying to find the comrade in the lover; trying as it were to mentally detach herself from his arms, disentangle him from her emotions, listen for the voice of

True to Type

Student Comments on Expression of Workers

By GILBERT SELDES

Gilbert Seldes

[illegible] refuse to be defeated about this country and [illegible]

[illegible] change is necessary but [illegible] as to how long it will be in coming about. The fact that many people have not yet become reconciled to the new economics serves in part of the enormous [illegible] of the [illegible] standard of [illegible] many of our industrial models, whose fortune, are rotting away in bank vaults, must experience a feeling more honestly akin to sheepishness or downright embarrassment than to sympathy when they behold, on our downtown streets some of the gaunt specters that once were men."

"How I Would Bring Up My Children Today"

By Mrs. Franklin D. Roosevelt

"The qualities most necessary to develop in children today are courage, physical and moral, and self-confidence. Teach obedience from experience rather than as a duty. Give them every chance for good health and allow them freedom in choosing their work," says Mrs. Roosevelt.

An unusual series on child training that will interest every parent in the country. The first begins

In next Sunday's (Jan. 1)

Sunday Advertiser

Largest Sunday Circulation in New England

Copyright 1932, by Public Service Distributed by King Features Syndicate, Inc.

MARKETS — BOSTON AMERICAN — BUSINESS
NEW ENGLAND'S GREATEST EVENING NEWSPAPER

PRODUCTION MEANS TO REACH BROADER END

By B. C. FORBES

New York, Dec. 28—As a lad and young man I was taught that life consisted of working, working, working, producing, producing producing, saving, saving, saving. In later years I have modified that philosophy of life. The economic world, economic thought, economic philosophy also seems to be undergoing similar modification.

Heretofore the economic world has concentrated on producing, producing, producing, economizing, economizing, economizing. Now it is realized that production and economy are not in themselves all-sufficient.

The economic world begins to realize that producing and economizing are but means to an end. That end is consumption. Production and economy are necessary, but they should be but means to broader, bigger, worthier ends.

I learned all this with maturer years that my long period of concentration upon toiling and saving entitled me to some measure of enjoyment to some measure of distribution of some measure of reaping what I had sown. Having acquired the means of indulging in a return, I announced relaxing a fortnight's month of sharing it began to dawn upon me and finally became convinced that I should soon what the Bible calls "life more abundant" that toiling and accumulating were not all of life and that a richer life demanded a broader, need of enjoyment and of giving as well as getting.

TIME TO REAP

[illegible] that the economic world has reached the stage that warrants the devotion of much more thought to distribution more thought to the enjoyment of life as well as more thought to production more thought to reaping what it has accumulated. Of all the past achievements in the realm of invention chemistry, electricity, the application of better transportation facilities all our marvelous modern developments and inventions promising more and more of this, to not make possible a more abundant life?

DISTRIBUTION ESSENTIAL

[illegible] problem now is to [illegible] more equitable distribution of better transportation facilities all our marvelous modern developments and inventions promising more and more of this, to not make possible a more abundant life?

Hungary has not the time [illegible]

AUTO MAKING TO HAVE NEW ADVANCE

By FRANK H. MELOON

Automobile production, which has already made Detroit the country's most active industrial center, according to trade authorities is to have yet another push ahead, Henry M. Crum, president of Crum & Automotive Corporation, has predicted a new advance in the expected November production to approximately 150,000 units. This would be increase of the week's production report. New England could have a large share in such an increase if production in Detroit should speed up to extend beyond employment in the industry.

* * *

Is America to have a higher standard of living? That question has prevailed. Charles A.

Charles A. Stone

Stone, member of the Federal Trade Commission, answers that question in the affirmative. He says:

"We can confidently look forward to a future for this country in which working conditions will steadily be improved, hours of work will be shortened, and the insatiable demand for better living conditions will continue."

Contrasting with the reasonably satisfactory condition of New England industry, he said there still remains a large army of unemployed people, many of whom have been out of work for years. He added that with the return of prosperity, the purchasing power of these people will be restored and they will again become consumers of goods.

* * *

Chicago is to have paintings on its streets, according to a report. Much like those of Paris, which are famous the world over. The Chicago paintings, however, will be done by artists who have been employed by the Chicago Park District and Chicago Plan Commission. The paintings will be placed on the walls of underpasses and viaducts.

* * *

Chicago is to have paintings on its streets, according to a report. Much like those of Paris, which are famous the world over. The Chicago paintings, however, will be done by artists who have been employed by the Chicago Park District and Chicago Plan Commission. The paintings will be placed on the walls of underpasses and viaducts.

* * *

President C. B. Davis of "Brooks own" Island Creek Coal Co. says with the price of coal now at below pre-war levels, he sees indications that 1933 will witness a moderate increase in the coal business. Mr. Davis says production, which is about 60 per cent of normal.

"Expansion from the existing level in the industrial market must await improvement in general business conditions, but there are indications that 1933 will see at least a moderate increase," Mr. Davis declared.

* * *

Director Couch of the Reconstruction Finance Corp. expressed confidence that a recovery has started. Does the public need now is confidence. What the country has suffered from, however, is too much confidence that the latest prophets who have been [illegible] put forward. Some of these [illegible] three years that prosperity is near [illegible] finally win reputations.

STATE ST. Hears:

That the thought behind the no sales tax movement is fundamentally bullish. It is taken to mean that the President-elect is determined the budget shall be balanced through much-needed government economies. At some later date, when the need for funds does not enter into tax considerations, it is expected the matter will be re-opened and the sales tax substituted for present nuisance and income levies. Once on the statute books tax laws are hard to repeal and it will be well for all concerned if the deficit is met through reduced expenditures at this time.

Rail Gossip

[illegible] Pere Marquette reports for the [illegible] 1932. Washington [illegible] expenditures [illegible] better [illegible]

[illegible] Washington political waterfront is noting that [illegible] Senate would be raised again next year and that Sawtelle [illegible] to be put in enabling the carriers [illegible] Washington [illegible] Washington [illegible] Washington [illegible]

Washington political waterfront is noting that [illegible] Senate would be raised again next year and that Sawtelle [illegible] to be put in enabling the carriers [illegible] Washington [illegible] Washington [illegible] Washington [illegible]

Odds and Ends

Incidentally the [illegible] recent [illegible] of recommendations in the course of [illegible] is throwing the [illegible] into a bearish frame of mind. It is [illegible] prediction. The previous [illegible] have already rendered their predictions and prices of [illegible] and equities should [illegible]

* * *

One of the encouraging [illegible] in recent securities is the [illegible] of transactions to expand [illegible] the purpose of [illegible] [illegible] [illegible]

STOCKS HIGHER, WITH RAILS IN LEADERSHIP

New York, Dec. 28—Important shares moved higher in one of the best rallies in weeks on the New York Stock Exchange today. The railroads led the leadership.

Numerous bears found themProfit-taking at the close reduced early gains. U. S Steel common and General Motors were heavily sold. Gains of about a point ruled at the finish.

Short sellers found themselves trapped by the suddenness with which the list shook itself free from thedepressing influence of tax selling and year-end adjustments. Gains ran from 1 to more than 2 points with volume jumping substantially on the advance before the rally stopped.

GENERAL MOTORS SOLD

The rise was checked in the afternoon by heavy selling of General Motors, which came out in big blocks at declining prices.

Aggressive buying of the carrier shares developed after a heavy opening. N. Y. Central was picked as the rally leader after the stock had opened with a deline of a point. Steel fration on considerable volume.

Central was whirled up more than 3 points from its opening low. The other rails followed. Union Pacific spurting more than 2 points. Strength in this group stimulated the general list and stoke like American Telephone, Allied Chemical and U. S. Steel preferred set a fast pace.

Sentiment was stimulated later by rallying tendencies in wheat and cotton. Earlier in the day many grai ndeliveries went to new all-time lows.

LOREE BUYING REPORTED

Pronounced strength of New York Central revived the old report in Wall Street that control passed to L. F. Loree were buying, but this still lacked confirmation.

Probably the rails reflected as much as anything an oversold condition, resulting from renewed gossip over possible reorganizations in 1933. November earnings reports continued to reflect the successful reduction of expenditures, and last week some roads actually handled more cars than in the like period of last year, notably the Pennsylvania.

Chemicals have been helped by favorable analyses of the industry, stressing the relative success with which earning power had been retained. The leading chemical companies continue to pay dividends, although some are not being earned. Allied Chemical ordered its regular quarterly disbursement of $1.50 a share this week.

Some disappointment was expressed in Wall Street at indications that high Democratic political quarters were in disagreement as to how the budget should be balanced. Nevertheless, it was pointed out that hope of balancing it as the present session of Congress had been meagre.

Weekly consolidated statement of reserve member banks in 101 leading cities was interpreted favorably, inasmuch as its howed an increase of $37,000,000 in loans, of which $30,000,000 was on security or commercial loans. Precedink weeks had seen an unwelcome contraction of bank credit.

SOUND PLANS TO AID BUSINESS

By MERRYLE S. RUKEYSER

New York, Dec. 28—To the extent that economically sound plans are formulated to lift the gross volume of business in the United States, the average consumer must be the gainer.

Thus under the new economy of plenty, good business tends to become identical with good sociology.

This conception cannot, in my opinion, be stressed too often. The soundest thing for manufacturers and distributors to study is how to raise the standard of living of the average American family. Rich rewards await those who find the key to this challenging opportunity.

Grains Reach Lows in Chicago Market

Chicago, Dec. 28 (AP)—Abundant offerings of grain in the world markets depressed prices at Argentina, Canada, Liverpool and the United States today. On the Chicago Board of Trade wheat futures for May and July reached bottom for the season at 43¾ and 43½ cents a bushel respectively, but rebounded soon to yesterday's levels.

Corn, oats and rye fell with wheat, contracts for May and July delivery all hitting new low points for this season. The situation was blamed on distress selling by Argentina and Canada in European markets.

Cotton Higher in New York Market

New York, Dec. 28 (INS)—Trading in cotton futures was a quiet affair today with the list holding around the previous close. The exchange here closed abroad appears to be still more or less under the influence of holidays and is engaged in year-end liquidation of inventories. Late prices were unchanged to 2 points higher, with March up 1 at 5.90, May up 2 at 6.04, July up 1 at 6.17, and October unchanged at 6.34.

Closing Is Quiet in London Market

London, Dec. 28 (AP)—Trading today on the stock exchange was quiet after the holiday with interest centered about South African gold shares which declined pending definite developments regarding the currency question. Home rails advanced on favorable traffic prospects and gilteedged securities and German bonds also hardened. The closing was quiet.

NEW YORK STOCKS — NET CHANGES

Yesterday's sales 800,000
Week ago 700,000
Year ago 2,445,280

1932 to date 420,461,191
1931 to date 573,300,181
1930 to date 493,819,586

—A—

—1932— High	Low	Div in $		Sales	Open	High	Low	3:00	Net Change
33¾	12	..	Adams Ex....	2300	4½	4¾	4⅛	+	⅜
30¾	12	..	Adams Mills....	100	14⅞	15	14⅞	+	⅛
14	9¾	..	Addressn Mult	100	9¾	9¾	9¾	+	⅛
4	1	..	Ahlberg Bearg	400	1	1	1	+	⅛
16⅛	4⅛	1.60	Affiliated Prod	400	8⅜	8⅜	8⅜	+	⅛
63½	30⅜	3	Air Reduction	3400	59	60⅜	59	59	+ ⅜
16⅜	7⅛	.60	Alaska Juneau	1500	13¾	13¾	12¾	13¼	+ ⅜
3⅜	⅜	..	Alley Corp....	1400	..	..	..	..	..
3⅜	⅜	..	Alley of Arw....	100	1⅛	1⅛	1⅛	1⅛	+ ⅛
2⅜	⅜	..	Alley of Arw....	100	1⅛	1⅛	1⅛	..	..
12⅜	6	.60	Allied Chem'l	12800	79	81¾	78	81¾	+2⅛
15¾	4	..	Allis Chalmers	100	7½	7½	7½	7½	..
10	4½	..	Alpha Port Ce	100	6¾	6¾	6¾	6¾	..
2⅛	¼	..	Amal Leather	100	⅜	⅜	⅜	⅜	..
10	5	..	Amal Leath pf	500	6¼	6¼	6¼	6¼	..
35⅜	3½	..	Am Agri Ch....	300	8	8	8	8	..
2⅜	⅛	..	Am Best Sug..	100	1	1	1	1	..
4	⅜	..	Am Best S pf.	40	3	3	2⅞	3⅛	..
17⅜	6⅜	.60	Am Brake Sh..	200	9¾	9¾	9¾	9¾	..
73¼	29¾	4	Am Can	11200	53	54⅜	52¾	53¾	+ ⅝
17	3⅛	..	Am Car & Fy.	1200	5¾	5¾	5¾	5¾	..
32	15¼	..	Am Ca & Fy pf	100	15	16½	15	16½	+ 1⅜
8⅛	2	..	Am Colortype.	200	2¼	2¼	2¼	2¼	+ ⅛
27	11	..	Am Com'l Ale.	1400	18	19⅜	18	19¾	+1⅜
5	⅜	..	Am En Tile ..	400	..	..	..	..	..
15⅜	2¾	..	Am Europ Sec	100	8⅜	8⅜	8⅜	8⅜	..
15	2	..	Am & For'n P	7600	6	6¼	5⅞	5⅞	+ ⅛
4	⅜	..	Am & FP pf ..	1200	1¼	1⅜	1¼	1⅜	..
21¼	2¼	..	Am & FP 2 nlA	200	6½	6½	6½	6¾	+ ⅛
30⅛	4.20	4.20	Am Home Pro	1600	35⅜	35⅞	35	35	+ ⅛
3⅜	⅛	..	Am Ice	4400	1⅜	1⅜	1⅜	1⅜	..
12	2½	..	Am Internat'l.	400	6¾	7	6¾	6¾	+ ⅛
19¼	3⅜	..	Am Locomotiv.	1500	7	7¼	6¾	6¾	+ ⅛
49	18¼	..	Am Loco pf ..	300	18⅛	18¼	17¾	17¾	— ⅛
22¼	7½	80	Am Mach & F	1600	11¾	11¾	11¾	11¾	+ ⅛
9¼	1½	..	Am Metals	400	2⅛	2⅛	2⅛	2⅛	..
42	6⅛	..	Am Met. 6 pf..	50	15¼	15¼	15¼	15½	..
17¼	14	1.50	Am News	300	20¾	20¾	20½	20½	— ⅛
17¾	3	..	Am Power & L	3400	7⅛	7⅛	7	7⅛	..
45¾	10	2.50	Am P&Lpfcnf.	200	16½	17	16½	17	+1⅛
58	15⅜	3.50	Am P & L 6 pf	100	19¼	19¾	19	19	— ⅛
12⅜	3¾	..	Am Rad & St	6300	6¾	7	6½	6¾	..
23⅜	8¾	..	Am Rolle Mill	4100	7	8	6¾	7½	+ ⅜
104	33⅜	3	Am Smelting..	1700	29¾	30⅜	29¾	30⅛	+ ⅜
3¾	⅜	..	Am Seating	2000	1⅛	1⅛	1⅛	1⅛	..
17¼	5¼	..	Am Smelting..	3900	11½	11⅝	10⅝	11	+ ⅛
3	⅜	..	Am Streetl pf..	100	1¾	1¾	1¾	1¾	..
17⅜	5¼	.60	Am Steel Fou.	200	5½	5⅝	5	5½	+ ⅛
39	13	2	Am Sugar	200	21¼	21⅝	21¼	21½	+ ⅜
90	45	7	Am Sum pf....	100	79¾	79¾	79¾	79¾	— 1¼
10¼	2¾	..	Am Sumatra..	200	5¾	6	5½	6	+ ⅛
127⅜	70¼	9	Am Tel & Tel.	24400	101⅜	104¼	101⅛	102½	— ⅝
96¾	40⅛	6b	Am Tobacco ..	1300	55	55⅝	55	55¼	+1⅛
99⅜	44¼	6b	Am Tobac B..	8500	58½	58⅝	56¼	57¼	— ⅛
137⅜	95¾	6	Am Tobac pf..	100	115¼	115¼	115¼	115¼	— ¼
45¾	10	2.50	Am Type	200	4½	4½	4½	4½	..
70	10½	..	Am Type pf ..	20	16	16	15½	15¾	— ⅛
14½	11	1	Am Water W.	1200	16	16	15½	15¾	— ⅛
10	1¾	..	Am Woolen ..	400	4¼	4¼	4¼	4¼	— ⅛
39¾	15½	..	Am Woolen pf	200	23¾	23¾	23¾	23¾	+ ⅛
6⅜	1¼	..	Am Zinc	100	2¼	2¼	2¼	2¼	..
35	10	..	Am Zinc pf ..	100	17¾	17¾	17	17	—2
13	3	..	Anaconda 15600		5½	5⅝	5½	5⅝	— ⅛
17¾	5¼	.60	Anchor Cap....	100	10¼	10¼	10	10	— ⅜
9	1⅜	..	Andes Copper.	275	4¼	4½	4¼	4½	..
19	7	1	Archer Danls.	200	10¼	10¾	10¼	10¾	..
61	24	..	Arm D 7 pf..	100	38	38	38	38	—1¾
2⅜	⅜	..	Armour Ill A.	10600	1⅛	1⅛	1	1⅛	..
5	⅜	..	Armour Ill B.	100	⅜	⅜	⅜	⅜	..
15⅛	3¾	..	Armour Ill pf.	400	7⅛	7⅛	6¾	7	+ ⅛
3	⅜	..	Armstrong Cork	100	1¼	1¼	1¼	1¼	..
11	3	..	Asso Dr Goods	100	3¾	3¾	3¾	3¾	..
42	20	..	Asso DG 1 pf.	100	20	20	20	20	+ ⅛
94	17⅜	..	Atchison	17400	37¾	39¾	36¾	39	+ ¼
44	9¾	..	Atlantic Coast	4200	18	17⅞	16	16¾	+ ⅝
14⅞	8⅜	1	Atlantic Refin	400	15⅜	16	15⅜	15⅝	..
25½	2¾	..	Atlas Powder.	200	8½	8¾	8½	8⅝	..
79½	45⅛	6	Atlas Powd pf	10	62	62	62	62	— 1½
49¾	28¾	4d	Auburn Auto..	700	46¾	49¾	46¾	48¾	— 1½
3	⅜	..	Austin Nich ..	200	..	..	..	..	..
18⅜	11⅜	1	Austin Ni A pf	100	14¾	14¾	14¾	14¾	..
8⅜	1¾	..	Avco Corp (D)14800		6¾	7	6¾	7	+ ⅛

—B—

12	2	..	Baldwin Loco.	1200	4	4⅛	4	4¼	+ ⅛
35	8	..	Bald Loco pf.	120	10⅛	10⅜	9¾	10	— ⅛
5⅜	⅜	..	Balt & Ohio ..	2700	2¼	2¾	2¼	2¾	+ ⅜
41⅜	6	..	Balt & Ohio pf	1200	6¾	6¾	6¾	6¾	..
35⅜	9½	2	Bangor & Ar.	100	20	20	20	20	+ ⅛
94	17⅜	..	Barnsdall A..	1300	4¼	4¾	4¼	4¾	+ ⅜
7	3⅜	..	Barnsdall A....	1300	3¾	3¾	3¾	3¾	— ⅛
9	3	..	Barnsdl Clear..	50	..	..	4	4	— ⅛
63	30⅜	4	Bavuk 1 pf....	900	30½	30¾	30	30¾	..
43⅜	10⅛	..	Beatrice Cr..	100	11¼	11¼	11¼	11¼	— ⅛
62	24	..	Beatrice Cr pf	100	62	62	62	62	— ⅜
45	29½	2	Beech Nut Pk	600	44	45½	44	44½	+1¼
8¾	2⅜	..	Belding Hem..	300	4¼	4¼	4¼	4¼	— ⅛
8¾	2⅜	..	Bendix Aviat.	1400	4¼	4¼	4¼	4¼	— ⅛
24⅜	5¾	..	Best & Co....	200	9¾	9¾	9¾	9¾	— ⅛
29¾	7¼	..	Bethlehem St.	6700	12½	13	12½	12¾	+ ⅛
29¾	16¼	..	Bethlm St pf.	1400	25¾	25¾	25	25¾	+ ⅛
10	3¾	..	Blaw Knok....	100	4¼	4¼	4	4	— ⅛
13⅜	3	..	Blemmingdale	1400	4	4	4	4	— ⅛
40	10⅜	..	Bohn Alumin.	100	12	12¼	12	12¼	+ ⅜
55	31	5b	Bon Ami Co..	200	53	53	53	53	— ⅜
47¾	20	2	Borden Co....	1500	23¾	23¾	23¾	23¾	— ⅛
14¼	3¾	..	Borg Warner.	1400	8¼	8¼	8¼	8¼	— ⅛
11⅜	2⅜	..	Briggs Mfg ..	200	4¼	4¾	4¼	4¾	..
30¾	11⅞	..	Bklyn Man Tr	5400	23¾	24⅜	23¾	24⅛	+ ⅜
78⅜	31⅛	6	B-M Train pf.	100	71	71	71	71	— 1
4⅛	1¼	..	Brunswk Bal.	300	2¼	2¼	2¼	2¼	— ⅛
7¾	1⅜	..	Brunswick Ter	100	2¼	2¼	2¼	2¼	..
7¾	1⅜	..	Bucyrus Erie.	400	2¾	2¾	2¾	2¾	+ ⅛
10¼	2¾	..	Bucyrus E cv pf	200	3¾	3¾	3¾	3¾	..
3¾	2¼	..	Budd Mfg Co..	100	3¼	3¼	3¼	3¼	..
9⅜	⅜	..	Budd Wheel....	100	1⅛	1⅛	1⅛	1⅛	..
3⅜	1⅛	..	Buffalo Forge	100	2⅛	2⅛	2⅛	2⅛	..
13¼	6⅛	.40	Burroughs Ad	2600	7⅛	7¾	7	7¾	— ⅜
65	7¾	..	Bush Term db	20	7¾	7¾	7¾	7¾	— ⅜
7	2¾	..	Butte Copper.	100	3¾	3¾	3¾	3¾	..
8	1⅛	..	Butte & Sup..	200	1¼	1⅜	1⅛	1⅜	..
34⅜	9	..	Byers A M....	200	11¼	11½	11¼	12	+ ⅝
69	36⅛	7	Byers A M....	20	45	45	45	45	..

—C—

19	4¼	..	California Pkr	400	8	8¼	7¾	8¼	+ ⅜
7¾	1½	..	Calu & Hecla.	200	2¼	2¾	2	2¾	+ ⅜
29¼	7	..	Camobell Wy.	200	2¾	2¾	2½	2¾	..
9	1	..	Canada Dry....	100	2¾	2¾	2¾	2¾	..
20⅜	7¼	..	Canadian Pac.	6100	13¾	13¾	13¾	13¾	— ⅛
7	1¼	..	Canital Ad A.	100	6¼	6¼	6¼	6¼	— ⅜
140	40¼	..	Case J I....	24100	40¾	41¾	39¾	40¾	— ⅝
75	30	7	Case J I pf....	20	48	49¾	48	49¾	+1⅛
15⅜	4⅜	50	Caterpillar Tra	1700	6	6⅛	6	6	..
12⅜	1¼	..	Celotex Corp	100	8	8	8	8	..
7⅜	1⅛	..	Celotex Co pf.	21	1½	1⅜	1⅜	1⅜	..
20½	2¾	1.50	Cent'l Aguirre	200	14⅜	14⅜	14½	14½	— ⅛
15⅜	3⅜	1.50	Cerro de Pasco	8400	5¼	5¼	5¼	5¼	— ⅛
20¾	4¾	2	Chesap'k Corp	300	15	15¼	15	15¼	..
31¾	2.50	2.50	Ches & Ohio.	10300	25¾	28¼	24½	25¾	+ ⅛
3⅜	⅜	..	Chi & East Ill	200	1¼	1¼	1¼	1¼	..
3⅜	⅜	..	Chi & E I pf.	100	1	1	1	1	..
5⅜	⅜	..	Chi Gt W pf..	200	1	1	1	1	..
7¾	1⅜	..	Chi Grt W of	100	6¼	6¼	6	6	..
4⅜	⅜	..	C M St P & P	300	1¼	1¼	1¼	1¼	..
2¾	1¼	..	C M St P & P	100	1¼	1¼	1¼	1¼	..
14¼	2	..	Chic & N W..	3100	2⅞	3⅛	2¾	3	+ ⅛
31	4	..	Chi & N W pf	200	4¾	5	4¾	5	+ ⅛
4	1	..	Chi Pneumatic	200	2¼	2¼	2¼	2¼	..
12¼	2¾	..	Ch Pneu cv pf	400	6¾	7	6¾	7	+ ⅛
3¾	1¼	..	C Roc I & P..	400	3¼	3¼	3¼	3¼	+ ⅛
24½	2	..	CRI & P 6 pf.	400	4	4	3¾	4	..
27½	4¼	..	CRI & P 7 pf.	600	4¾	5	4¾	4¾	..
5	1	..	Chicks Cot O.	100	2¾	2¾	2¾	2¾	..
8	1½	..	Childs Co....	900	3¾	3¾	3	3	— ⅜
27¾	7¾	1	Chrysler	19900	15½	16¼	15¼	15¾	— ⅝
7¾	1¾	..	Chi Ice & Fuel	600	3¾	3¾	3¾	3¾	..
68	43¾	6.50	City I & F pf	30	50	50	50	50	..
14¾	3¾	..	Cluett Peabody	100	7¾	7¾	7¾	7¾	..
120	67½	7	Coca Cola	933	74	74¼	73½	73½	— ⅜
90	41¾	3	Coca Cola A..	800	44	44¾	43½	43½	— ⅜
10¾	2¾	..	Colg Pal Peet	1900	10¾	10¾	10¼	10¼	— ⅜
95	65⅛	6	Colg P Peet pf	100	79¾	79¾	79¾	79¾	..
10⅜	2¾	..	Collins & Aik.	200	4¼	4¼	4¼	4¼	..
10⅜	2¾	..	Col Fuel & Ir.	600	4¼	4¼	4¼	4¼	..
30	8	..	Col & So 1 pf.	80	12¾	12¾	12¼	12¼	— ⅛
5¾	1⅜	2	Colum Carbon	930	4¾	4¾	4¾	4¾	..
21	4⅛	1b	Columbia Gas	3630	15⅛	16⅛	15⅛	16	+ ⅛
79¾	40	8	Col G&E 8 pr..	400	67	68⅛	67	68	—1
14⅜	3⅜	..	Com Dist cr..	300	6¾	6¾	6¾	6¾	..
11	3⅜	..	Com'el Credit	200	4¾	4¾	4¾	4¾	..
28	11¾	3	Com Credit A.	300	23¾	23¾	23¾	23¾	— ⅛
75	40	6.50	Com & Cr 1 pf.	30	72¾	72¾	72¾	72¾	— 1⅛
27⅜	10½	2	Com Invest Tr	800	18	18	18	18	..
12¾	6½	.60	Com Solvents	1600	7¾	8	7¾	8	+ ⅛
11	4	..	Com & Sou'n.	15300	2	2¼	2	2¼	+ ⅛
68½	27⅜	..	Com & Sou' pf	400	40	40	39	39	— ⅝
12¾	6½	.60	Consol Cigar.	1200	7¾	8	7¾	7¾	..
11	4	..	Cons'a Cigar..	600	6¾	6¾	6¾	6¾	..
11¾	4	..	Consol Ciear..	400	7¾	8	7¾	8	+ ⅛
24½	3¾	..	Cons Film....	600	1⅜	1⅜	1⅜	1⅜	..
3¾	⅜	..	Cons Film pf.	700	5¾	5¾	5¾	5¾	..
68¾	31½	4	Consol Gas..	17100	37¾	38¾	37¾	38¼	..
10¾	4	.50	Consol Laundr	400	4¼	4½	4¼	4¼	— ⅛
9	4	..	Consol Oil	12400	5¼	5¾	5¼	5¾	..
11¾	1⅜	..	Cn RR of C of	300	1⅜	1⅜	1⅜	1⅜	— ⅛
1⅜	⅛	..	Consol Textile	800	⅛	⅛	⅛	⅛	— ⅛

—D—

—1932— High	Low	Div in $		Sales	Open	High	Low	3:00	Net Change
1⅞	¼	..	Container R..	700	⅜	⅜	⅜	⅜	..
27⅜	2¾	..	Cont Baking A	400	3¾	3¾	3¾	3¾	..
1⅜	⅛	..	Cont Baking B	800	..	..	..	..	..
47⅜	24⅝	4	Cont Can Inc	600	36¾	37	35¾	36¾	+ ⅝
41	17⅜	2	Continenti Can	3400	38½	40	38¼	39¼	+ ⅛
1⅜	⅛	..	Cont Dis Fibre	4100	3⅜	3⅜	3⅜	3⅜	..
24⅜	1.20	..	Continental Ins	2700	15⅞	16⅜	15⅞	16⅜	+ ⅛
4	⅜	..	Conti Motors	500	1¾	2¼	1¾	2¼	..
2⅜	⅜	..	Continental Oil	2400	5¼	5¾	5¼	5¾	..
55⅜	24⅜	3	Corn Products	1800	51½	53¼	51½	52¾	+ ⅜
26½	5	2	Cream of Whe	100	25¼	25¼	25¼	25¼	..
16	4	..	Crex Inc....	2700	5¾	6	5¾	6	+ ⅛
24⅜	7⅛	..	Crown C & S..	400	14⅜	16⅜	16⅛	16⅜	— ⅛
30½	17¾	2.70	Crown Cork &	100	23¼	24	23¼	24	..
3⅜	⅜	..	Crucible	100	⅜	⅜	⅜	⅜	..
49¾	15	..	Crucibl Stl pfd	60	10¼	10½	10	10	— ⅛
1⅜	⅛	..	Cuba Co....	200	⅜	⅜	⅜	⅜	..
1⅜	⅛	..	Cuban A S pf	100	1	1	1	1	..
1⅜	⅛	..	Curtis Publish	600	1⅛	1⅛	1⅛	1⅛	..
8⅜	1⅜	..	Curtis Pub pf	300	4¼	4¼	4¼	4¼	..
1⅜	⅛	..	Curtiss Aero	1700	1⅜	1⅜	1⅜	1⅜	— ⅛
4⅜	1⅛	..	Curtis Wrig A	700	2⅜	2⅜	2⅜	2⅜	..
12	3½	..	Cutler Hamr..	400	4	4	4	4	— ⅛

—D—

56⅜	25	4	Davison Chem	500	3⅜	3⅜	3⅜	3⅜	— ⅛
2¾	⅜	..	Debenham S..	100	2⅜	2⅜	2⅜	2⅜	..
51⅜	39¼	2.40	Deere & Co pf	1500	41½	41½	40¾	40¾	— ⅝
26½	32	6	Del & Hudson	400	49¼	49¾	49¼	49¼	— 2⅜
45⅜	6¼	..	Del Lac & W.	4800	19¾	21¾	19¾	20¾	+ ⅝
5	2	..	D & R Canal	100	2	2	2	2	..
122	54	6	Detroit Edison	600	65	67½	65	65¾	— ⅝
40	20¾	1.50	Detroit Mot'r	600	20¼	20¾	20	20¼	— ⅛
12⅜	2¼	1.10b	Dome Mines..	500	12¾	12¾	12¾	12¾	..
18⅜	5	.75	Douglas Airc	200	10	10	10	10	— 1
12⅜	2¼	..	Dresser Mfg B	1100	4¾	4¾	4¾	4¾	— ⅛
57	23	4	Drug Inc....	4700	5¼	5¾	5¼	5¾	..
3⅜	⅛	..	Dunhill Inter.	100	1¼	1¼	1¼	1¼	..
5⅜	1⅛	..	Duplex Print.	100	1¼	1¼	1¼	1¼	..
25	4	..	Du Pont de N.	10400	20¾	21¾	20¾	21¾	+ ⅝
19	10⅝	1.50	Du Pont Off Bld	200	11	11	10⅝	10⅝	— ⅜
11⅜	2	..	Eric	100	4	4¼	4	4¼	..
15⅜	2¾	..	Eric 1 pf....	1000	4¼	4¼	4¼	4¼	..
7¼	2	..	Eric 2 pf....	800	2¾	2¾	2¾	2¾	..
7¼	2	..	Eureka Vac'm	100	5¼	5¼	5¼	5¼	..
2½	..	..	Evans Prod....	200	..	..	..	..	..

—F—

1	..	..	Fairbks Morse	100	2¼	2¼	2¼	2¼	— ⅛
10	..	..	Fairbks M pf.	180	11	11	11	11	..
2¾	⅜	..	Fajardo Sug..	200	1¾	1¾	1¾	1¾	..
15⅜	6½	50	Fed Dept Stor	200	8¼	9¼	6¾	9¼	..
4	⅜	..	Fed Screw W.	100	..	..	..	..	..
10⅜	3	..	Fed Wate S vc	300	3	3	3	3	..
27⅜	6	1.20	Fidelity Phen	1400	17	17¾	17	17¾	+ ⅝
94	75	6.50	Filenes Bon pf	20	84	84	84	84	..
68	45	6	Firest T F nfd	100	59¾	59¾	59¾	59¾	— ⅜
94	35	2.50	First Nat Pict	1100	54¼	54¾	54	54¾	+ ⅜
4	⅜	..	Fisk Rubber..	2400	..	..	..	..	..
2⅜	⅛	..	Fisk Rubb 1 pf	900	..	..	..	..	..
2⅜	⅛	..	Fisk 1 A cv pf	200	..	..	..	..	..
4¼	⅛	..	Florsheim A..	100	7¾	7¾	7¾	7¾	..
7⅜	1¾	..	Foundation Co	1100	2¾	2¾	2¾	2¾	— ⅛
22⅜	10¼	1.15	Fourth Nat Inv	610

COOK-COOS

By TED COOK

Of course it is only a matter of time before foreign nations will be permitted to pay their debts to America in goods.

For example, Britain could make its next $35,000,000 payment by sending us lecturers to talk to club women at two cents a word.

* * *

Or perhaps they could send us $25,000,000 worth of spats to distribute among unemployed shoe salesmen.

* * *

And France could send us $10,000,000 worth of Camembert, the place of lecturers.

* * *

DAILY PUZZLE

"I choose Miss Lamb for the heroine because there is the depth of the ages in her eyes today in her body and tomorrow in her spirit."—Cecil B. DeMille.

* * *

Say that over, Mr. De Mille—and talk a little slower.

* * *

And let Gilda Gray take that—

Gals who take the narrow courses.

* * *

Don't get mentioned in divorces.

* * *

"Fighting bulls is hardly an activity for grown men," says Heywood Broun.

We wouldn't go quite that far. But it's hardly an activity for men who have grown to the same proportions as Heywood.

* * *

Q. and A. DEPARTMENT

Dear Sympathetic Aunt Bella—You seem to think you are a very smart old girl, indeed. But I'll bet you don't know what are the three "primal impulses."

Skeptic.

Ans.—It should be obvious even to those with no great refinement that this is neither the time nor the place to discuss questions of this character.

A. ("Any Time After Five")
Bella.

* * *

We're drowsy already.

* * *

"A few more years like the last one," remarks Genevieve, the kitchen cynic, "and marching on Congress will be our third largest industry."

CARICATOURS
2. Spain

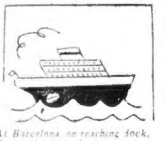

At Barcelona, on reaching dock,
Poor officers made me grouse;
Kept me waiting three hours by the clock
To check old Spanish custom house.
Of Spanish landscapes, I've seen a host;
For scenery, they're world beaters;
But make one guess which lured me most,
The scenes or the senoritas?
Yet I took a miss to dine one night,
And though I'm no junior eater,
I saw, by the size of her appetite,
Why they called her "senior eater."
One day at a bull fight, being full
Of vino, ambition gored me;
I jumped down into the ring—the bull
Gave a snort, then sidled toward me.

I sought, by holding his gaze transfixed,
To show him I was the master;
But I must have gotten the signals mixed,
For he only kept coming faster.
Of discontent breed he must have been,
His manner was attitude;
I hesitated but a second—then
Made a break for the palizado.
I flew like a racing taxicab
But the bull kept gaining nearer;
And just as I jumped I felt a jab
Southwest of the handolera.
Now, a week later, the wound still aches,
As for where I was hit—don't ask,
I'll only let that this mantel makes
An excellent writing desk.
—Jerome G. Witham.

* * *

Snappy comeback department:

SACRAMENTO. Angered because his wife yelled at him, Albert Markham went out and set 19 forest fires.

Copyright 1932 by the Boston Evening American.

Daily Crossword Puzzle

By EUGENE SHEFFER

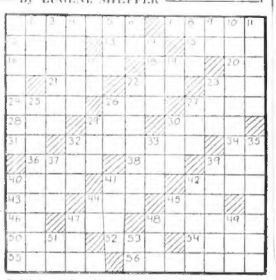

VERTICAL

1—Matrimonial
7—Flowers
12—Affirm
13—Healthy
15—Distribution of gifts
18—Contradict
19—Help
20—Typhoid fish
21—Fuss
22—Eating tool
23—Wine vessel
24—Every
26—Evil
27—Twist into threads
28—Sooner than
29—A rich
30—A legal claim
31—Printer's measure
32—A mountaineer
34—Land-measure
36—Wading bird
38—Skill in performance
39—Consumed
40—Former Russian ruler
41—Lifetime
42—Beverages
43—Cereal grass
44—A unit
45—Metallic part
46—Sloth
47—Propelling implement
48—Forces air through the nose
50—A sauce
52—Derisive like bird
54—Eject
55—One who fishes for eels
56—Accumulates

HORIZONTAL

1—Sea-cow
5—A salutation
9—To entertain sumptuously
14—Turkish decree
15—Solomon wonder
16—Medical note
17—Unusual
19—Dies
20—Asylum
22—Preposition
25—Pronoun
27—A tattoo
29—Monkey
31—Price
33—To blindfold
35—Title of respect
36—Aeriform fluid
38—To leave
39—Pinaceous tree
41—Location
43—Milkyards
47—Head of a sheep
49—Warnings of danger
50—Harass
51—Land-measure
52—Letters-plants
53—Clothes-bars
55—Indefinite article
57—Short poem
58—Total
59—To unite
61—Morindin dye
63—Parent

YESTERDAY'S ANSWERS

Copyright, 1932, for the Boston Evening American.

Do You Want An Apartment Nearer to Schools?

Call the Free Rental Bureau

ASK FOR MARION CROSBY

A list of apartments in any section you designate is available without cost. Thousands have taken advantage of this free service. It's exclusive with the

BOSTON AMERICAN

Largest Evening Circulation in New England

THIMBLE THEATRE, Starring POPEYE (FOLLOW JIGGS AND MAGGIE IN THE BIG COMIC SECTION OF THE SUNDAY ADVERTISER.) **Now Showing—"Three Is a Crwd"**

I CERTAINLY DON'T LOOK LIKE OLIVE OYL NOW- A LITTLE LIPSTICK SURELY MAKES A DIFFERENCE
WHY, I'M ALMOST BEAUTIFUL!! I'LL BET THEY WON'T KNOW ME
YESSIR, GIVE 'EM EACH A HUNK OF GOLD AN' MAKE 'EM HAPPY- VEGEABLES FROM CONTENTED FARMERS IS WHAT NAZILIA NEEDS!
!
?
POPEYE-YOU RUN OUT AND WATER THE DUCKS! WE'LL TALK POLITICS LATER
YOU'RE WANTED ON THE PHON SAY!! WILL YOU LEAVE THE ROOM?

BRINGING UP FATHER **Maggie Visits the Office**

OH, I'M SO HAPPY TO KNOW THAT MY HUSBAND IS GOING IN BUSINESS! I MUST GO DOWN TO HIS OFFICE AND SEE HOW HE IS FIXING IT UP!
TO MR. JIGGS' OFFICE RONALD- AND SEE THAT YOU PARK WHERE EVERYONE CAN SEE THE CAR
TUM SUM
WELL, WHO ARE YOU?
WELL IF YOU ARE SO INQUISITIVE I'M MR. JIGGS SECRETARY- MAY I ASK- WHO ARE YOU?
OH-OH! MAGGIE HAS BEEN IN MY OFFICE
JIGGS OIL ICE
STENOGRAPHER WANTED

POLLY AND HER PALS **Boys Will Be Boys**

WHY DON'TCHA GO OUT AN' PLAY WITH THE PRETTY SLED SANTY BRANG YE?
BECAUSE SOME BEASTLY BOY STOLE IT!
BAW!
MERCY SAKES! KIN SHE DESCRIBE THE LIL' CRIMINAL?
NOT IN HER PRESENT STATE SHE'S TOO HYSTERICAL!
BAW!
GOOD HEAVENS! WOT'S THE WORLD COMIN TO WHEN INFANTS STICK EACH OTHER UP?
CALM YOURSELF SWEETHEART, I'LL GET YOU A NEW SLED AND ASK UNCLE SAMUEL TO BE YOUR BODY-GUARD!
BAW!
CHR. STERRETT 12-28

LITTLE ANNIE ROONEY **Couple Wanted**

WHAT'S THE NEWS JERRY- DID YOU GET THE JOB??
THE ANSWER IS YES AND NO!
HE WANTS A COUPLE TO WORK AS CARETAKER'S FOR HIS ESTATE IN THE SOUTH- THE WAGES ARE GOOD- HE LIKED MY REFERENCES- BUT-
BUT WHAT? I CAN SEE BY YOUR FACE THERE IS SOMETHING WRONG WITH THE JOB!!
WELL YOU SEE- I TOLD HIM WE HAD NO CHILDREN- HE HATES KIDS- I DIDN'T DARE MENTION OUR LITTLE ANNIE
SHUCKS- SOME- ONE'S COMING- IT MUST BE THE CHILD NOW
OH, LOOKIT- I GOTTA QUARTER!! I HELPED AN OLD LADY CARRY A FEW BUNDLES- AN' WHEN WE GOT TO HER HOUSE- SHE GAVE ME THIS QUARTER FOR NOTHIN'!! AIN'T I LUCKY??
12-28

BARNEY GOOGLE (FOLLOW BARNEY GOOGLE'S ADVENTURES IN THE BIG COMIC SECTION OF THE SUNDAY ADVERTISER.) **The "Forgotten Man"**

I SHALL PROVE TO GEORGIA LEE AND THE REST OF THE WORLD THAT I AM THE BETTER MAN!
OKAY- SAY THE WORD AND I'LL HOP OVER AN' PICK UP THE TORNADO FOR A RETURN BOUT-
SULLY'LL KILL THAT POOR MUG THE NEXT TIME HE MEETS HIM---
SORRY- MR. TORNADO DOESN'T REMEMBER YOU----- AN' HE DOESN'T WISH TO BE ANNOYED--
???
WELL- I'M A--
SAY- IF ANY MORE O' THEM PUNKS AST FER ME- THROW 'EM OUT-- SEE?
DEC-28

TIM TYLER'S FLYING LUCK (FOLLOW TIM TYLER'S FLYING LUCK IN THE BIG COMIC SECTION OF THE SUNDAY ADVERTISER.) **The Enemies Face to Face**

THE VENGEFUL PANTHER CLOSES IN---
COME ON, "FANG"! GET HIM!
THE APE HALTS AND TOSSES YOUNG TIM AWAY FROM HIM!
-THEN TURNS TO KILL "FANG"!

KRAZY KAT **The Wrong Customer**

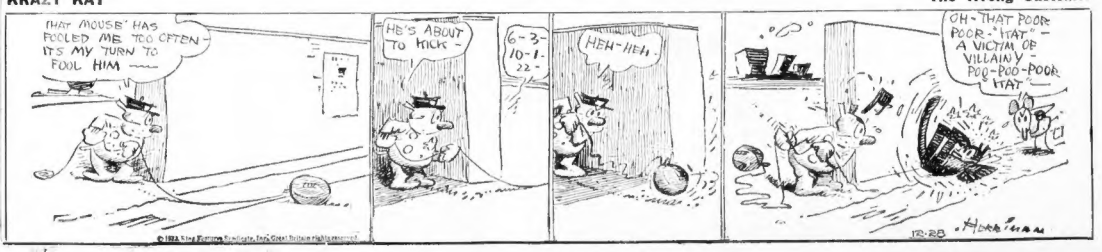
THAT MOUSE HAS FOOLED ME TOO OFTEN- IT'S MY TURN TO FOOL HIM
HE'S ABOUT TO KICK-
6-3-10-1-22-
HEH-HEH
OH- THAT POOR POOR- "HAT"- A VICTIM OF VILLAINY POO-POO-POOR "HAT"
HERRIMAN

"RUSTY"

By VERA BROWN

Continued from Page 1, 2d Section

found an excuse to go upstairs to her boudoir. Downstairs, in the beautiful drawing room, Christine turned accusing eyes on Parker.

All the pent-up feelings of the last two months burst forth in that scene.

"You've even been buying her clothes," the girl sobbed. "I can't bear it. To think a girl like that could hypnotize you as she has. And it's just so you'll get her off. I know. She doesn't even really care.

Parker, driven into a corner, try ing to be kind yet anxious to end the whole affair, parried nervously up and down the room.

"I'm going to tell your mother. You're out of your mind," Christine threatened.

"My dear there is nothing to tell. Ever since I took this case it has been terrible. Even Jimmie keeps at me about it and he got me into it.

Holden felt that "peace at any price" until after the trial was the proper thing.

Hearing their angry voices Mrs. Holden came sailing downstairs into the thick of the fray.

"You've laughed at me about this," Christine cried, the moment she opened the door. "He's in love with her. He wants to break our engagement."

"Parker, is that true?"

"I said nothing about breaking the engagement," Parker countered. "All this powwow started because I'm trying to see that my client is decently dressed when she goes into court next Monday. Do you want her to go in a gingham apron? That's all she has."

"I don't see the necessity for a $125 gown."

"Now, let's stop this nonsense, Christine," Mrs. Holden said firmly. "My son is not interested in this woman. Put that ring back on, let's stop quarreling. It is disvulgar for you to be making such a fuss over Parker's clients. I won't have it, Christine."

So Mrs. Holden disposed of things.

At least he had peace. Christine accepted it because she did not dare to press the point. She knew she had hit on the truth. Mrs. Holden, however, considered the thing settled once and for all because she chose to believe what she wanted to be true.

COACHED JILL

Holden felt like a thorough cad. "If they'll let me alone until the case is over and Jill is free," he groaned as he went to his study.

He had cried himself through her story on the witness stand. How she would stand up under cross-examination he did not know. He felt as though he were sitting on a powder keg. He did not know just how many sparks things would fly. But he knew O'Shea and he knew the detective and McGann, the prosecutor, were no mean opponents.

He knew Jill was not telling the truth. But would she? He did not know what the truth was.

Next day when he saw Jill he talked to her seriously about what might happen in court.

"They'll have something up their sleeve, darling, I know them. Some surprise witness."

Jill had smiled back at him confidently.

"There are no surprise witnesses."

He kissed her then. But his heart was heavy. Going into court like this was terrible. Strayer of course must know what he was doing.

Because he loved Jill so much, Holden, this afternoon, put aside his convictions and prejudices and visited the criminal lawyer.

Strayer appeared to be frank. He felt confident, certain of things.

"Those witnesses are ridiculous," Strayer said. "They're lying and I'm going to prove it. Such evidence!"

Holden felt degraded at the conversation. Vaguely he wondered if Strayer was counting on fixing the jury.

It was that night Holden himself went to Strayer. Carr's apartment to see the caretaker. He felt he could trust nobody in this affair of Jill's.

Holden found Mrs. Coshen reluctant at first to talk about the case when she got on the witness stand. She did, however, take him upstairs to see the apartment where O'Shea declared Jill was in hiding for four long weeks with Silvers and Windy.

"You know the police have been just terrible to me," Mrs. Coshen confided, as she and Parker stood in the shoddy apartment.

To Parker the story was incredible.

"You have received your subpoena as a witness, of course?"

The woman nodded

"Are you sure a woman could not have lived here for any length of time without your knowing it?" he repeated.

DREADED HIS VISITS

"Absolutely." Her answer came without any hesitation. "And you can just bet that's what I'll tell the Judge. They won't hoodwink me just because that iceman wants to tell a fancy story."

Mrs. Coshen, small, round, certain, would make a good witness, Parker knew. He also knew District Attorney McGann would insist she was just trying to save the reputation of her apartment building.

Mrs. Coshen was also sure the man who rented the apartment was neither Silvers by Windy. She said he was much older than they.

While Holden was at the apartment, Strayer was at headquarters again. Jill had come to dread his visits, fearing she knew not what new ultimatum.

Under the guise of showing her some papers, Strayer let her read a letter Ray had sent. Jill clutched for it eagerly but Strayer shook his head.

"Read it here right now and I'll take it away with me."

Tears came to the girl's eyes as she looked at the familiar handwriting.

"Sis. I'm fine. Of course as yet I'm pretty weak. The boys say I mustn't expect you to write to me, because there is so much trouble in Boston. Can you forgive me for this last prize boner? Just you wait. Someday maybe I can square things."

It was cheerful and, although he seemed a little worried about her, Strayer thought he could see relief, quieting any fears he might have, Wayne irresistible desire to see for a pugilistic bout.

"Oh, yes, I wanted to tell you. The boys were down on 14th st. for about a week before the shooting until just a few days before they were picked up," he said. "We have three witnesses to prove it."

Then he added: **"The boys are not going to be in the witness stand. And I'd advise you not to."**

"That's up to Mr. Holden," Jill replied.

It was then that Holden himself walked in. After his visit to the boys in the police station, he felt an irresistable desire to see Jill. He had been over to the jail once before that day, but he felt he simply had to see her again.

"How's my client?" he asked as he came in, showing no surprise at seeing Strayer. There was a heightened color in Jill's cheeks, and Strayer casually put away the papers he had taken from his brief case.

"I thought I'd better talk to Miss Mordant a little about the attitude my clients are going to take," Strayer began a little lamely.

Holden did not apear to hear.

"My boys aren't going to testify," he said.

"My client is," retorted Holden. "To what?" Strayer demanded. "That might be said to be our affair."

(Copyright, 1932, by Public Ledger)

Does Jill refuse to take the witness stand? It is a tense interview Holden has with his client, in which he begs her to tell him the whole truth. Not a single reader should miss it, and those who are not following the story should be told what they are missing and urged to begin now.

VOICE OF BROADWAY

By LOUIS SOBOL

Snapshots at Random !

The bleak fogginess of Christmas afternoon . . . Out of the heavily-veiled Bowery stagger two ragged stews, each with a Yuletide holly wreath garlanding his neck . . . At the melancholy corner of drab James Slip and river-washed South st., a long line of beaten men forms in front of the mission for coffee and sandwiches . . . On Christopher st., in the tiny triangle of a park, a hilarious lass takes off a slipper and hangs it on the Christmas tree, but repents a second later, and removes it . . . Wednesday night at Sardi's . . . Broadway stars respond to Dr. Lee Mitchell's call to help entertain several hundred physicians who donate their services gratuitously during the year to the sick of the theater . . . Eddie Cantor and Georgie Jessel, both sniffing from heavy colds, present a brother act . . .

N. T. G. and his California Kids . . . Sheila Barrett and her clever mimicry . . . Eddie Peabody . . . The Yacht Club Boys and their Lubitsch ditty . . . The dancing DeMarcos . . . Emil Coleman, Johnny Boyle, Borrah Minnevitch and his harmonica rascals . . . Phil Baker . . . Harry Rosemont . . . Johnny Green . . . Benny Davis and his new "finds" . . . Jack Denny . . . Joe Laurie, Jr. . . . the pulchritudinous Jean Sargent and her splendid voice . . .

Friday night at the premiere of "Rasputin and the Empress" at the Rialto . . . Ethel Barrymore registers together in superior characterization . . . An impressive cinema masterpiece built about one of the most colorful and sinister characters of modern history . . . Noel Coward shifts uneasily in his aisle seat as the camera mechanics their machines on him . . . In back of me, Lionel Barrymore and Rene Belasco . . . Hope Williams struts down the aisle with that peculiar swift stride . . . Ethel Barrymore Colt chuckles for some reason or other and Jack Dempsey sinks into a seat and waits . . .

Tallulah Bankhead runs a finger over her lips, smoothing a lipstick smudge, and Jane Cowl fusses with her bag . . .

Tuesday night at the Central Park Casino . . . Morton Downey's return as a night club entertainer . . . In the lobby a huge photograph of the famous Downey features seems to impress Billy Daxton . . . He hovers near for several minutes and then takes a pencil out of his pocket and scrawls across the photograph, "Merry Christmas to Everybody, William Gaxton" . . .

Friday afternoon on Fifth Ave., near 49th St. . . . Marilyn Miller, alone . . . Friday night on Broadway . . . Bud Fisher the cartoonist . . . Planning one of his Christmas eve party at Lum Fong's tomorrow?" he asks . . . Chinatt night . . . Rudy Vallee . . . Ti- genial Oriental numbers among his friends famous Manhattanites . . . Bill Hays on the way down to Canal St. for succulent Chinese dishes . . . A favorite rendezvous of Al Jolson's on Tuesday night . . . I run into Harry Richman . . . "Who's this fellow you're always around to see people?" he asks . . . "What fellow?" . . . "Somebody who's sending in word that you see him and that I'd better see him" . . . I learn later others have been approached . . . Whoever the chap is, he's phony and the warning Broadway, accordingly . . . Just another racket . . . At the Touch Club, Monday night . . . Jackie Maye making profuse use of his hands during conversation so that it's impossible to escape the sparks thrown out by a brand new diamond dinner ring . . . Which reminds me that probably the most impressive Christmas card received by this department was Jean Mallin's from the Coast . . . An etching enclosed in an expensive leather jacket of the Virgin Mary and Child.

Coming out of a famous Village rendezvous Thursday night, we wander through Washington Square Park . . . A lonely couple huddles on a bench—a boy and girl whispering the litany of light love . . . Forlorn trees robbed of their apparel by the season's ruthlessness, stand by disconsolately indifferent, the cold glare of the arc lights reflecting hoarfrost . . . Shadows of their gauntness on the pathways . . .

A policeman shuffles past, whistling "Silent Night" rhapsodically . . . The faint rumble of a train rattling over the distant 6th ave. El blends with the faint, faintier rasp of a vessel's foghorn in the Hudson . . . At W. 4th st. a drunk blocks the sidewalk . . . "Give us a quarter, fellow, f'God's sake" . . . "Come along with me and I'll buy some coffee" . . . "I'll buy your coffee, Mister; I want some belly-wash with a kick. What'll I do with the coffee?" . . . Snapshots . . . The Album of Manhattan!

Legal

COMMONWEALTH OF MASSACHUSETTS.—Suffolk, ss.—Probate Court.—To the heirs-at-law, next-of-kin, and all other persons interested in the estate of MARIANNE L. BLISS, late of Boston, in said County, deceased. Whereas, a certain instrument purporting to be the last will and testament of said deceased has been presented to this Court for probate by ANNIE L. BLISS of said Boston, who prays that letters testamentary may be issued to her, the executrix therein named, without giving a surety on her official bond. You are hereby cited to appear at a Probate Court to be held in Boston, in said County of Suffolk, on the twenty-third day of December, 1932, at ten o'clock in the forenoon, to show cause, if any you have, why the same should not be granted. And said petitioner is hereby directed to give public notice thereof, by publishing this citation once in each week, for three successive weeks, in the Boston Evening American, a newspaper published in said Boston, the last publication to be one day at least before said Court, and by mailing, postpaid, or delivering a copy of this citation to all known persons interested in the estate seven days at least before said Court. Witness, WILLIAM M. FREST, Esquire, Judge of said Court, this seventh day of December, in the year one thousand nine hundred and thirty-two.

ARTHUR W. SULLIVAN, Register.
d19 2t 28

COMMONWEALTH OF MASSACHUSETTS.—Suffolk, ss.—Probate Court.—To the heirs-at-law, next-of-kin, creditors and all other persons interested in the estate of THOMAS H. KENNEDY, late of Boston, in said County, deceased, testate. Whereas a petition has been presented to said Court to grant a letter of administration on the estate of said deceased to THOMAS F. KENNEDY of said Boston, without giving a surety on his bond as executor and prays to be appointed to a Probate Court to be held at Boston, in said County of Suffolk, on the fifth day of January, A.D. 1933, at nine o'clock in the forenoon, to show cause, if any you have, why the same should not be granted. And said petitioner is hereby directed to give public notice thereof, by publishing this citation once a week for three successive weeks, in the Boston Evening American, a newspaper published in said Boston, the last publication to be one day at least before said Court, and by mailing, postpaid, a copy of this citation to all known persons interested in the estate seven days at least before said Court. Witness, WILLIAM M. FREST, Esquire, Judge of said Court, this twenty-seventh day of December, in the year one thousand nine hundred and thirty-two.

ARTHUR W. SULLIVAN, Register.
d28 3t

Births

BURNS—To Mr. and Mrs. Ralph J. Burns, 175 Harvard st., Dorchester, at the Somerville Hospital, Dec. 20, a son.

McKINNON—To Mr. and Mrs. Charles McKinnon, 53 Alston st., Somerville, at the Somerville Hospital, Dec. 19, a son.

Deaths

BUCKLEY—In Roxbury, Dec. 26, Charles D., 77 Sterling st., beloved husband of Florence Osborn Buckley. Funeral services Thursday at 2 o'clock, 603 Mass ave., Thursday, Dec. 29, at 1 p. m. Relatives and friends invited.

BURKE—In the Truesdale Hospital, Fall River, Dec. 25, Mary Ann, wife of John Burke. Funeral Wednesday morning, the 28th, at 8:15 o'clock from the residence of her niece, Mrs. W. Jess Corey, 63 Fourth st., Fall River, thence to St. Joseph's Church, Fall River, at 9 o'clock. Solemn requiem mass in St. Joseph's Church, Monday, Dec. 26, commencing at 9:30 o'clock. Relatives and friends are invited. Interment in St. Patrick's Cemetery.

CAMPANA—In Somerville, Dec. 25, Maria, wife of Salvatore Campana and sister of the late Lazzaro. Funeral from her late residence, 63 Lowell st., Somerville, Wednesday morning at 8 o'clock, followed by a solemn high mass of requiem at St. Anthony's Church, Prince st., at 10 a. m., thence to St. Michael's Cemetery for interment. Relatives and friends respectfully invited.

CATINO—In Revere, Dec. 25, Christine Catino, beloved wife of Joseph Catino. Funeral from his late home, 12 Folsom pl., Wednesday, Dec. 28, at 9:30. Solemn high mass of requiem at St. Anthony's Church, Revere, at 10 o'clock. Relatives and friends invited.

CAWTHORNE—In Winthrop, Dec. 25, Mary A. (nee Kelly), beloved wife of George E. Cawthorne. Funeral from her residence, 215 Woodside Ave., Wednesday, Dec. 28, at 8:30, thence to Solemn requiem high mass at St. John the Evangelist Church at 10 a. m. Relatives and friends respectfully invited. (Leave train at Winthrop Shore station.) Late member Massachusetts Grady Camp of East Boston, American Legion Auxiliary, 146, and Ladies' Auxiliary, M. C. O. F.

CUMMINGS—In North Carnbridge, Mrs. Charlotte Cummings (nee Staunton). Funeral from 14 Yorktown st. Funeral notices later.

CURTIS—In Roxbury, Dec. 25, Philip, beloved husband of Bessie Curtis. Funeral from his late home, 55 Lawn st., Wednesday, Dec. 28, at 2 p. m. Solemn requiem high mass at St. John the Evangelist Church at 10 a. m. Relatives and friends respectfully invited. (Leave train at Winthrop Shore station.) Late member Massachusetts Grady Camp of East Boston, American Legion Auxiliary, 146, and Ladies' Auxiliary, M. C. O. F.

CUMMINGS—In North Cambridge, Mrs. Charlotte Cummings (nee Staunton). Funeral from 14 Yorktown st. Funeral notices later.

CURTIS—In Roxbury, Dec. 25, Philip, beloved husband of Bessie Curtis. Funeral from his late home, 55 Lawn st., Wednesday, Dec. 28, at 2 p. m. Relatives and friends invited.

DAVIS—In Arlington, Dec. 26, Stella V. Dow, aged 80 years. Funeral services at the Swain Funeral Home, 1048 Mass. ave., Arlington, Wednesday, Dec. 28, at 2:30 p. m.

HAYNES—In Dorchester, Dec. 25, Edith M., daughter of Joseph W. and the late Frank H. Haynes. Funeral services at her late residence, 75 Belvidere st., Wednesday, Dec. 28, at 2 p. m.

COUGHLIN—In Middleton, Conn., Dec. 24, Margaret, beloved wife of W. J. Coughlin Son. funeral director. Funeral Thursday morning, Dec. 29.

CRISP—Of South Boston, Dec. 26, Sarah A. (Hurley), beloved wife of Jane J. Crisp. Funeral from the residence of his daughter, Mrs. Joseph Bowen, 11 Boardman Ave., Medford, Thursday morning, Dec. 29, at 8:30. High mass of requiem at St. Joseph's Church at 9 o'clock. Relatives and friends invited to attend. Late member Carmen's Union, 588, and the Metropolitan Mutual Aid.

HIGGINS—At South Dr. Easton, Dec. 25, Celia L. (Buckley) Higgins, formerly of East Harwich and Cohasset, wife of J. F. Higgins, in her 57th year. Services at the home of her daughter, Mrs. Lloyd Boyden, Purchase st., South Easton, Wednesday at 1 p. m. Interment at Woodside Cemetery, Cohasset.

Money to Loan — Money to Loan

MONEY
FOR EVERY FAMILY NEED

PROMPT, COURTEOUS SERVICE — SMALL MONTHLY PAYMENTS
Phone, Write or Visit the Nearest INDUSTRIAL BANKERS OFFICE

BOSTON 73 Tremont St., Tremont Bldg., 2nd Floor. License 22. Lafayette 6337.
CAMBRIDGE 852 Mass. Ave., Pearl St. at Central Sq. License 7. Porter 2970.
CHELSEA 445 Broadway, Chamber of Commerce Bldg., License 139. Chelsea 2266.
DORCHESTER 761 Dudley St., Upham's Corner. License 66. Columbia 8379.
EVERETT 471 Broadway, Howard Bldg., 2nd Floor. License 137. Everett 2144.
QUINCY 1400 Hancock St., Granite Trust Bldg., 2nd Floor. License 125. Fee 0219.
ROSLINDALE 765 South St., Sullivan Bldg., 2nd Floor. License 204. Parkway 6589.
SOMERVILLE 90 Dover St., Parks Snow Bldg., at Davis Sq. License 93. Somerset 2834.
WOBURN Main St., Masonic Bldg. License 295. Woburn 1420.

OTHER OFFICES IN:
BROOKLINE Phone Aspinwall 0665. License 160
MEDFORD Phone Mystic 1036. License 129

INDUSTRIAL BANKERS, Inc.

AUTO LOANS
CAR REMAINS IN YOUR POSSESSION
WE ALSO REFINANCE CARS
and Make Your Notes Smaller
Auto Owners Finance Co., Inc.
In the Motor Mart Bldg.
20 COLUMBUS AVE., BOSTON
LICENSE 214. LIB. 9230

LOANS on AUTOS and FURNITURE
No Endorsers—Confidential
CAPITAL FINANCE CORP.
148 State St. Rm. 706. Capital 9561
Bigelow Carlton Hunt.

AUTO LOANS — 6 Hour Service — Fair Rates — No Endorsers — Cars refinanced — No Initial Charges or Fines — Publix Finance Corp. — 31 STUART ST. COR. DARTMOUTH — Com. 0530. License No. 172 — Open Evenings Till 9 P.M. This Week Only — USE THE PUBLIC

AUTO and FURNITURE LOANS
ON YOUR OWN SIGNATURE; COLLATERAL REMAINS IN YOUR POSSESSION
OPEN SATURDAY UNTIL 4 P. M.
GLOBE PLAN
Liberty 7360. LICENSE 142. 437 Park St. Bldg.

Deaths

LEARY—In Canton, Dec. 25, James A. Leary, Sr. Funeral at St. John's Church, Canton, Wednesday at 9:30 a. m. Relatives and friends invited.

MacINTYRE—In West Roxbury, Dec. 26, Elizabeth, widow of the late Archibald MacIntyre of 32 Lasell St. Service at the Congregational Church, Allston, Thursday at 2 p. m. Relatives and friends invited. At 1:30 p. m.

MERLINO—In Everett, Dec. 26, John, beloved husband of Rosa Merlino (nee Cascione). Funeral from his late home, 19 Spence Ave., Wednesday, Dec. 28, at 8:30 a. m. Solemn high mass of requiem at St. Anthony's Church, Everett, at 10 o'clock. Relatives and friends invited.

REARDON—In Wakefield, Dec. 26, suddenly, Caroline Reardon (nee Eslinger), beloved wife of the late Joseph Reardon. Funeral from residence, 257 Lowell st., Wednesday, Dec. 28, at 8:30 a. m., thence to St. John's for solemn high mass of requiem at St. Joseph's Church at 9:30 o'clock. Relatives and friends invited.

RICCI—In the Rhode Island Hospital, on the 25th instant, Regina (Gollini), beloved wife of Peter Ricci and mother of Mrs. Frank Ricci of Newton, Mass., and Mrs. Ralph Ricci of Providence. Relatives and friends are invited. Funeral services at the residence of her daughter, Mrs. Ralph Ricci, 18 Calise Pl., Providence, R. I., Wednesday, Dec. 28, at 2:30 o'clock. Solemn high mass of requiem at the Holy Rosary Church, Providence, at 9:30 o'clock. Relatives and friends invited. Fall River papers please copy.

ROACH—In South Boston, Dec. 26, Frank J., beloved husband of Mary (Cronin) Roach. Funeral from his late home, 37 B St., Thursday, Dec. 29, at 9:30. Requiem mass at St. Peter and Paul's Church at 9 a. m. Relatives and friends are invited.

SEXTON—In Cambridge, Dec. 25, John, beloved husband of Ellen O'Brien. Funeral from the residence, 326 Columbia st., Wednesday at 9 a. m. Solemn high mass at St. Mary's Church at 10 a. m. Relatives and friends invited. Late member of the Knights of St. Fabian, Cuckmen's Association.

SWEENEY—In Dorchester, Dec. 24, Mary A. (Cowhig) Sweeney. Funeral from the residence of her daughter, Mrs. Teresa R. (Cowhig) Sweeney, 1 Funeral Path off Ashmont st., Wednesday, Dec. 28, at 8:15. High mass of requiem at St. Gregory's Church at 9 o'clock. Relatives and friends invited. Past Grand Knight, Pere Marquette Council, K. of C. Late member of Bishop Cheverus Club.

THOMAS—In this city, Dec. 26, John Thomas of Massachusetts Chambers 146 Massachusetts Ave., Boston. Notice of funeral later.

VEINOTTE—In Somerville, Dec. 26, Mary A. (Sullivan), beloved wife of Joseph Veinotte, and daughter, Mrs. George W. Grant, 37 Minot st., Dorchester. Funeral Thursday, Dec. 29, at 8:30 o'clock. Relatives and friends invited.

WARD—In Medford, Dec. 26, Richard, beloved child of Robert F. and Mary E. (Quinn) Ward. Funeral from parents residence, 15 Vernon st., Wednesday, Dec. 28, at 9:30 a. m. Relatives and friends invited.

WESBOM—In Medford, Dec. 25, Carl A. Westbom, 63 years, beloved husband of Sarah M. Westbom of 113 Paris st. Funeral services at late residence, Wednesday, Dec. 28, at 2 o'clock. Relatives and friends are invited.

WRIGHT—In Irving, England in Philadelphia, Dec. 26, Funeral services at late residence of T. Wright, Rockland, Mass., Wednesday, at 2 o'clock.

Florists

EXPRESSIONS OF SYMPATHY
From Penn's Gust No More
Beautiful Fresh Sprays $3 up
CAN BE SENT BY WIRE ANYWHERE ANY TIME
PHONE LIBERTY 9240
124 TREMONT ST BOSTON

Funeral Directors

J. S. WATERMAN & SONS
SINCE 1858
FUNERAL SERVICE
Local and Suburban

BOSTON EVENING AMERICAN

Entered as second class matter at the Postoffice at Boston, Mass., under the Act of March 3, 1879. Also at the Postoffice Department, Canada.

Published daily except Sundays, 5 Winthrop Square, Boston 9, Mass., by NEW ENGLAND NEWSPAPER PUBLISHING COMPANY

Isometric rates (simultaneous by Mail). Newspaper Space, 50c a Line. Reading, 75c a Line. One Year $6. Foreign rates. One Month 50c. Six Months $3. One Year $12. One cent extra per copy in the Boston Postal District. Subscriptions payable strictly in advance.

The Boston Evening American assumes no financial responsibility for typographical errors in advertisements, but will reprint that part in which the typographical error occurs. Advertisers will please notify the management immediately of any error which may occur.

MEMBER ASSOCIATED PRESS

The Associated Press is exclusively entitled to the use for republication of all news dispatches credited to it or not otherwise credited in this paper, and also the local news published herein. All rights of republication of special dispatches herein are also reserved.

Dancing

Here—Quick, Amazing Results
Learn to Dance in Just 4 Lessons
SPECIAL—2 PRIVATE LESSONS $1
STRICTLY
MODEL SCHOOL OF DANCING
MISS FAWCETT—MISS HOYT
NOW—166 HUNTINGTON AVE.
STREET FLOOR CIRCLE 9045

"MY REPUTATION IS YOUR PROTECTION"
PROF. RITTER
177 TREMONT ST. DEV 7350
BALLROOM TAP DANCING
Guaranteed in 4 Lessons
ALL STYLES TAUGHT
15 PRIVATE LESSONS $5
2 FOR BOSS AND 1 FOR CHECK WORK $5
BEGINNERS GUARANTEED TO LEARN HERE
Class & Private Lessons Daily
Mode Special Rate
Clark & Eve. Class
137 HUNTINGTON AVE.—COM 9005

Clothing

$8.88 up 1 and 2 Pant Suits and Overcoats
$30 & $40 SUITS, OVERCOATS $18.75 & $22.75
$3 and $5 PANTS Now 98c 1.69
UNITED CLOTHIERS, Inc.
677 WASHINGTON ST. 673

MEN WANTED

Overcoats and Suits, $6.95-$8.95. Sale Pants, $1.95. Open Evenings. 203 Washington St., at Dudley St. Sta.

Furniture

$10 Gas-Steam Radiator, Combination Range; cheap. Mitchel, Dev. 6887.

Get a good piece of real estate, buy it wisely, pay for it, keep it, and later it will keep you. See the second values listed today in the real estate columns of the Classified Ads.

REAL ESTATE

Farms & Land For Sale

EQUIPPED FARMS, business chances, catalog free. Strout Agency, 815B Colonial Bldg., Boston. Lib. 7155.

Rooms for Housekeeping

DORCHESTER—Attractive room, kitchenette privilege; furnished $5; unfurnished $4. Gen. 2724.

MALDEN—2-room housekeeping suites, newly decorated; all conveniences; 10 minutes to Boston. 1136 W.

ROXBURY, 74 W Cottage St.—2 rooms, heated, electric, furnished for among and keeping, reasonable.

SOMERVILLE, near comm'l sq.—Well-heated rooms $3-$4, for two. 112 Concord Ave.

299 COLUMBUS AVE.—Warm, pleasant room; gas plate, running water. $4.50; other rooms $4.50 up. Unfurnished.

445 SHAWMUT AVE.—Light housekeeping, basement, etc.; shower, gas, electric. Circle 9363.

3010 MAIN AVE.—Suite $2, enjoy warm 1-2-3 rooms, gas, electric, semi-bath. $3 up; elevator; nursery. Uni 7092.

633 TREMONT ST.—2 rooms, kitchenette, heat, light, gas, linen, $8. Com. 9039.

Rooms without Board

ROOMS FOR MEN
316 HUNTINGTON AVE., KENMORE 7800
N. E. Y. M. C. A.
With club privileges, shower baths, swimming pool, gymnasium, library and restaurant. Sun and massage rooms. Single rooms $2.25, $2.50, $3.00. Double rooms, $2.50 weekly up. Membership necessary.

ALLSTON—24 Royce Rd., sunny room, next bath; private family. App. 3415.

DORCHESTER—231 Ashmont St., nice, warm, pleasant rooms; reasonable; transient guests only.

DORCHESTER—Warm room in couple's home; garage, $5. Box R-166, Boston American.

GAINSBORO ST., 37—Square rooms, $3.50-$5. All conveniences. 4 P. M.

1953 BEACON ST.—Cor. single st. door in private home; beautiful home; 2 baths; front rooms, $4. Twin beds, $8. Electric light. Open. Lon. 2164.

555 NEWBURY ST., minute Kenmore Square; heated rooms, $3; couple, $5.

37 W. Newton St.—$5, $6, $7, $8 weeks, fourist $1 per person a day with bath.

Rooms with Board

MEDFORD—42 Greene Ave., Hillcrest room for 1-2; meals optional. Mys 2484-M.

SOMERVILLE—Heated room, private family; references exchanged. City Sq. 6999-W.

SOMERVILLE—Room with board; girl preferred; $7 week. Mrs. Nichols, 90 School St.

WOULD you like to find room and board in homelike surroundings? Call Marion Crosby, Liberty 4100, ext. 2.

Unfurnished Apartments

ALLSTON and Brighton, 14 rooms, steam; up; best lettings of apartments, rogers, 249 Cambridge st. Lin. 7040.

BEACON HILL—2-5 rooms, heated, Frigidaire, reasonable. 37 Revere St. Cab. 1472.

BOSTON—Heated 2-room suite, fireplaces, $25. Hub. 8965; evenings Cap. 1087.

BROOKLINE—English stucco design, modern 7 rooms, 3 baths, sun parlor, breakfast nook, garage. 272 Tappan St. Lon. 1112.

CHELSEA—Heated 4 rooms, hot water heat, good condition, $35. Chelsea 2032.

DORCHESTER—Upham's Corner, 52 Alexander St.—Heated 6 rooms, 340; dishwasher, $30.

EVERETT—6 rooms, all improv., $25 Appy 280 Main St. first floor.

MEDFORD—2 rooms, all improv., $28 month. 14 Fulton St. Mystic 2260.

ROXBURY—88 Lawrence Ave., modern, 4 rooms, hot water heat, $28. High 2939.

ROXBURY—Brand new, modern, 4-room tile bath, shower, 350 High 7433.

SOMERVILLE—4-5-6-room apartments, hot water heat, refrigeration, all modern, newly renovated, rents $24-$30; excellent car service. Prospect 0055. Prospect 0055.

SOMERVILLE—3 rooms, bath, heat, light, gas supplied, $32. Somerset 0291-R.

SOUTH BOSTON—3 rooms, all modern, $25. 401 Dorchester St. Bog. 2731-2836.

Furnished Apartments

BROOKLINE—Suite, furnished, business couple only; no children; also private furnished $30-$50 708 Washington St. Lon. 0611.

DORCHESTER—Furnished, well heated 1-2-room kitchenette suites, separate entrance; adults. 19 Minnesota St.

JAMAICA PLAIN—2 rooms with kitchenette; semi bath, reasonable; garage. 9 Brill Road. Lon. 2164.

ROXBURY—34 Regent St., furnished 3 rooms, bath; steam heat; also 2-room suites.

TREMONT ST., 780—Furnished suite, large room, $9 week; gas, electricity free.

THE BOSTON AMERICAN FREE RENTAL BUREAU is prepared to assist in finding the apartment you must desire. We have a large selection of desirable housekeeping apartments in all parts of Greater Boston. Call or write us and we will send available apartments in whatever section you desire. Boston American, 5 Cedar Sq. MARION CROSBY LIBERTY 4100.

Homes for Invalids

WILL take elderly person or convalescent; best of care; reasonable. Lin. 1452-W.

Building Materials

THE FRIEND LUMBER CO. YEAR END SALE

FIR FLOOR, 1x4 per L.Ft. 1c
BOARDS 10' to 16' Sel. Ft. $18 Per M
2x3 & 2x4 8' Matched
STORM DOORS $3 Up
COMBINATION STORM & SCREEN $4.35 Up
GARAGE DOORS Glazed Best Quality $8 Pair
INSULATING BOARD STORM WINDOWS FRONT DOORS ALL SIZES AT NEW LOW PRICES
IMPORTANT We are keeping our full force working during the present dull season in order to be able to offer you low prices in our yards until Jan. 1st, unless this stock is sold sooner.
FRIEND LUMBER CO.
424 Riverside Ave., Medford, Mass. Mystic 5650
NEW ENGLAND'S LARGEST WHOLESALE AND RETAIL LUMBER ESTABLISHMENT

1x6 NOVELTY SIDING 1 3/4 C L. Ft.
RED CEDAR SHINGLES Per Bdl. 80c
Roll Roofing $1 ROLL
Asphalt Shingles $3 Per Sq. 1st Grade, Not Seconds
OAK FLOOR Per Ft. 2 1/2 C
WALLBOARD 2 1/4 C Ft.
Trim wholesale prices Free Delivery Any size, limited.
Lowell Branch, Tel. 1850
Mt. Vernon, Cor. Rock St

Furs—Storage

GLENDALE FUR COATS $15 AND UP
FOR LADIES AND GENTS
MAX'S LOAN OFFICE
165 BROADWAY—BOSTON
A RELIABLE COMPANY ESTABLISHED 1900

Beauty Aids

$5 PERMANENT WAVE $5
Given by expert. Finger Wave 50c; Marcel 35c; Shampoo, Finger Wave, 50c. Tuesday, Wednesday and Friday evenings also. STUDLEY BEAUTY PARLOR, 125 Tremont St. Sta. 5634. DEV. 7634

PERMANENT WAVE $1.89
REALISTIC SO. LANOIL $4.50
Self Winder, Requires No Finger Waving. 8 to 5 Daily. Thurs. 8 to 8. Sat. 8 to 10. LIBERTY 8282.

STUDLEY Beauty School—Forming training in every branch; expert teachers. 6 weeks' course $50. easy terms. Send for circular. We help many situations. 125 Tremont St. Sta. 5634. DEV. 7634

100 Gifts Wanted to Hair Beauty Work Done ABSOLUTELY FREE. Hub Academy, 31 Bromfield St., Boston. Ric. 7077.

REGULAR $5 PERMANENT WAVE $2.50
For Limited Time. By Cliff Clifford, ex-ANNETTE of Waiter St. Sta. 910. Dev. 7265.

Harry's Beauty Shop Thursday Special—Permanent Wave $2.50. Open evenings. 153 Washington St. Rm. 317. Dev. 8417.

Fuel

Peerless Fuel Sales Co.
Costs Less—Lasts Longer
PETROKARBON
NOT A SHOVEL OF ASH to a TON!
187 Friend St. Lab. 5596

COKE $10
BRIQUETTES $9.50
Egg stove or nut size, $12.50
Also soft coal, best anthracite guaranteed quality.
(Metropolitan Boston Deliveries)
WESTERN COAL CO.
GENEVA 6060 6020

CLEERCOAL
IMPORTED
Less than a barrel of ash to a ton
WARREN COAL CO.
Importers, Boston. Tel. Han. 5120

GUARANTEED COAL $12.50
(Nut, Stove and Egg)
COKE — Highest Grade, $10
LAMARTINE COAL & OIL CO.
Tel. Jamaica 7091-5300

Coke $10 Stove 12.75 per ton
Nut 13.00 per ton
Briquettes $9.75 Egg $12.50 per ton
COKE $10 Egg, Stove, $12.50
Nut Coal
Cambridge Coke Local Delivery
CAMBRIDGE GAS LIGHT CO.
Kirkland 1000

DOMESTIC COKE $10.00 TON
MONEY-BACK GUARANTEE. ALL SIZES
CAMBRIDGE COAL & COKE CO. UNIVERSITY 6087

HIGH GRADE COKE $9.75
Guaranteed Coal $11.50
MATTAPAN COAL CO. Geneva 0370

BRIQUETTES - - - $9.25
Anthracite Heater Coal $11.25; Alt. 4000
Coke $10 Lamp Soft $9.50. Com. 8555
HIGHLAND FUEL CO. 1st Ave. Charlestown 0042 Sta. 1000

Oil Burners

Better Grade Range Oil Burner Conversions—Guaranteed Factory Offer, 31 Sudbury St. Lib. 8285. 6702

FLORENCE COIL $9.95. Range burning, union ELECTRICAL SUP. CO. 52 High St. Sta. 5357

Oil Burners, $85.00 Complete to Install, Cash Terms. 40 Washington St., Chelsea. 0

BANGS BY SUREX. Also 110-volt, 60-cycle, 3-phase. Sales and service. Surex Corp., 1 Summer St. Hub. 1600.

Building Materials

Dead Storage to April 1st
$9 in dry, steam-heated building
24 HOUR WATCHMAN SERVICE
Blackstone Garage
116 HULL ST. Sta. 1 CONNECTED BY
Liverpool Sprinkler system. Cars Stored, Washed, Serviced or call
John A. Hope, Inc., Charlestown 7435

DEAD STORAGE $8
Now 'Til April 1

Farm—Dairy Products

FROM FARM AND ORCHARD
DIRECT TO YOU
10 dozen FRESH eggs, $2.00; 25 fine-flavored apples $1.00; 100 lbs. mixed potatoes $1.00; 10 lbs. cabbage 50c. In the market 3 days. Prices subject to change.

NEW ENGLAND'S GREATEST EVENING NEWSPAPER

BOSTON EVENING AMERICAN

WEDNESDAY, DECEMBER 28, 1932

LARGEST EVENING CIRCULATION BY MORE THAN 75,000

Protect Your Home Markets from Cheap Alien Competition---Buy American!

"BUY AMERICAN," as a policy of patriotism, as well as of enlightened self-interest for our people, has met with instantaneous response.

"It is the DISPLACEMENT OF AMERICAN LABOR AND AMERICAN MERCHANDISE by LOW PRICE IMPORTATIONS that plays HAVOC with our economic situation."

These are the words of the United States Commissioner of Customs. He continues:

"IT IS THIS which is DEPRIVING many American men and women of their MEANS OF LIVELIHOOD. The vice-presidents of three of the largest rubber companies in the United States told me that 26,000 employes in the rubber boot and shoe industry are affected by the importations now flooding our markets from Japan and Czecho-Slovakia, and that THIS INDUSTRY is threatened with ANNIHILATION."

* * *

RUBBER boots made in Japan are delivered in this country at less than thirty-four cents a pair. We cannot make the same boots for less than ninety-five cents a pair.

The Czecho-Slovakians are able to make rubber boots delivered in this country for $1.16 a pair. We cannot manufacture them at less than $1.48 a pair exclusive of any profit and of all cost of handling and selling.

These wide discrepancies in manufacturing cost are found to exist with reference to almost every article and commodity in general use. They are by no means confined to the small and finished articles of retail trade.

The National Association of Flat Roll Steel Manufacturers estimates that in the year 1931 the importation of 370,000 tons of foreign steel caused the loss of a week's work each to 237,000 men in the steel industry, and to 37,000 miners, with a loss of wages and revenues to the railroads for transporting 550,000 cars at an average of thirty-three tons a car.

It continues that EVERY TON of foreign steel imported into the United States MEANS THE LOSS OF FOUR DAYS' WORK to some steel laborer and a loss to the railroads and their employes of the transportation of four to five tons of raw material necessary to the production of one ton of steel.

This is not the full extent, however, of the loss. Steel and transportation being basic industries, for every such loss as is here indicated there is a proportionate loss to labor and all subsidiary industries which serve the steel industry.

* * *

AMERICAN INDUSTRY AND LABOR ARE BLEEDING AT EVERY PORE. The situation is that of a leaking ship which is taking in water faster than the pumps can pump it out.

The depreciated currencies of Europe and Asia, and their low wage scales, have nullified the protection of our tariff law over a great range of commodities.

A survey made by the United States Department of Labor reveals that the average factory wage in AMERICA is SIXTY CENTS AN HOUR. The corresponding wage in FRANCE is TWELVE CENTS an hour, in ITALY, NINE CENTS and in JAPAN, SEVEN CENTS AN HOUR.

Is it any wonder, in the light of such facts, that, with the unchecked importation of cheap foreign goods and America's unheeding willingness to buy them regardless of the resultant blight upon our own industries, unemployment among us increases, factories close down and the wage fund, which is the life of trade and the well-spring of our prosperity, steadily diminishes?

* * *

THERE are numerous causes underlying the prevalent depression. Perhaps no single one is the sole and exclusive source of our ills.

But our patronage of foreign manufactures, to the sacrifice of our own, is one of the MAJOR CAUSES—this unnecessary competition, which we tolerate, with the debased currencies and cheap labor of other countries, aggravated by their concerted and hostile exclusion of American exports from entry into their markets on any terms.

HERE, HOWEVER, IS A HEAD THAT WE CAN SEE. LET US HIT IT.

For every thrust aimed at our trade and labor, we have at our command a ready and immediate party.

IF WE CANNOT SELL ABROAD, WE CAN AT LEAST BUY AT HOME.

And above all things, we can stop the expenditure of American dollars in the support and upbuilding of a destructive competition from which the alien workman gathers strength, and the American workman only ruin and hunger.

"BUY AMERICAN" is the test, under the conditions that now exist, of an American's loyalty to his country and to his fellowcountrymen.

* * *

IT SHOULD—and there is every indication that it WILL—unite the well meaning and sound hearted people of this country in a national crusade that is not only economically enlightened but also loyal, human and just.

LOYAL to the America which has the first claim on our allegiance.

HUMAN—because it takes account of the sad plight of millions of our fellow-citizens, which we can instantly relieve by doing simple and obviously intelligent thing.

JUST because work and employment which our country needs we have no right to withhold when we have the power to bestow.

The $500 Plane

Britain Makes It, Why Don't We?

Britain is now manufacturing an airplane that retails for $500, less than the price of an automobile. Its cruising speed is about forty miles an hour. Its fuel will cost one cent a mile. It can be operated by a beginner after a few hours' instruction.

The manufacturers estimate that there are 150,000 young Britishers—men and women—who will fly as soon as aviation is as cheap as motoring.

* * *

There must be several million young Americans—men and women—who would do the same if they had the opportunity.

It seems strange that this country, which makes automobiles within the reach of everybody's purse, cannot make equally low-priced planes.

"Sky-flivvers" would put young people in the air.

That is desirable. Even more so is the fact that they would also put industry ON ITS FEET.

Potable Coal

A man can have a practical mind and yet be able to shudder at the blight that soft coal has cast upon those parts of the globe where it is dug up.

Arnold Bennett chanted of the Stygian ugliness in the English "Black Country" and the Five Towns, deep under layers of soot. H. L. Mencken has sufficiently scolded the Pennsylvania district through which he must sometimes pass to get to Baltimore.

But there is reason to hope, if chemists are let alone for another ten years, that the "coal horror" will be done away with. Dr. William Jay Hale told the Bituminous Conference lately that the market for soft coal, as such, could dwindle to nothing inside of a decade.

"Nobody wants it in its present form," he says. "Turn it into carbon monoxide, ethylene, benzol and three hundred other things at the mine mouth."

Pulverized coal will be shot through tubes by compressed air, below ground, instead of blocking the railroad crossings by miles of cars. Fairly cheerful news is the assertion that the known deposits of coal in the United States will last 4000 years more.

Since chemists are now extracting drinkable alcohol from coal (it should be called alkoal) this is perhaps too optimistic.

AMERICAN'S HOME COLLEGE

Questions and answers prepared by members of the faculty of the College of the City of New York outline what they consider a well-educated person ought to know.

TODAY'S QUESTION

What is the importance of heat radiation in household appliances?

This question will be repeated and answered tomorrow by Dr. F. E. Null, instructor in Physics

YESTERDAY'S QUESTION

What is the tin plague?

By FRANK BRESCIA

Department of Chemistry

There are three distinct forms of the element tin. The commonly used modification is the silver white crystalline tin. This form, however, is stable only at temperatures above 18 degrees C. and below 202.8 degrees C. At the latter temperature it undergoes transformation to another crystaline modification. At the former temperature, or below it, the white tin undergoes change and passes into a less dense form known as gray tin.

Hence, ordinary white tin is in an unstable condition except during warm weather. This transformation of white to gray tin occurs in spots, and due to the fact that the gray tin is less dense (its volume is greater) than the white, wart-like powdery masses are formed. Because of the resulting appearance of the white tin, this transformation has been called the "tin plague."

The "disease" is contagious. If a piece of tin which has commenced to change is placed in contact with a piece of ordinary white tin, the unchanged tin is more quickly affected with the disease.

The many everyday uses of tin depend on the fact that this phenomenon occurs with considerable slowness. The change, however, at ordinary temperatures, takes place as is shown by the partial or entire conversion of tin articles preserved in museums. The change may occur with considerable rapidity during severe winters.

Words of the Wise Men

What you cannot achieve by virtue, you may obtain by flattery.
—Syrus.

Man is so essentially, so necessarily, a normal being that, when he denies the existence of all morality, that very denial becomes the foundation of a new morality.
—Maeterlinck.

If you have genius, industry will prove it; if you have none, industry will supply its place.—Reynolds.

LISTEN, WORLD!—On Magazine Page Today

Open the Gate!

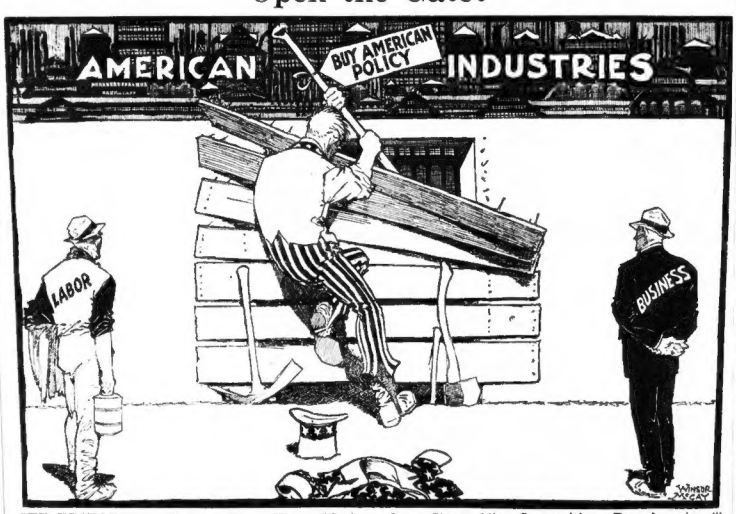

SEE EDITORIAL—"Protect Your Home Markets from Cheap Alien Competition—Buy American!"

O. O. McIntyre -:- New York Day by Day

Dance Halls

NEW YORK, Dec. 28—Somehow I imagined dance halls of New York—the type advertising 50 or more "beautiful hostesses"—were a sort of primrose path to the everlasting bonfire. Many deserve such listing, but several I visited seem as innocuously placid as a side street tea room.

My terpsichorean adventures included Roseland and Arcadia on Broadway and the Savoy in Harlem. They open from 2 p. m. until 1 a.m., save the Savoy, which a night a week features a 9 p. m. to 9 a. m. breakfast dance. So far as I could see, patrons dance for the sheer joy of dancing.

Dancing, to them, is as recreative as golf to a golfer. Two bands—one "hot" and the other "sweet"—furnish alternative music. Musicians crouch over instruments with half shut eyes. The hostesses are distinguished by evening frocks and a glorious youngness. And there's a head hostess, statuesque and gushing.

The floors are expansive in contrast to those shrunken affairs in night clubs. A patron buys a strip of dime-a-dance tickets, collected as one dances. The hostesses average $6 a night. Such stimulation is embered by a lighting psychology—shading to crepuscularee and flaring to brilliancy.

About it all is unrelieved sadness. Lonely people wincing at returning to drab furnished rooms. Respectable, but defeated. Always fighting off the murmuring demon of self conscience: How dare you say I am a second rate? I never really had a chance! Watch me dance!

* * *

A striking surprise of cheap dance halls is the beauty of the girls, a new vision swimming before the eyes each moment. They are mostly from 18 to 24. Often hostesses dance together, as though preferring this to dull youths lingering in vague, drifting groups about the floor edge.

* * *

Nonsensical stories are the vogue again at dinner parties. Verne Porter tells about the fellow weaving home one dawn with a gash in his forehead. Answering a wifely inquiry as to how he acquired the wound, he stated he bit himself. "But how could you bite yourself there?" He replied: "S'difficult, but I stood on a chair." Then, the Lambs tippler who came out of a nap and inquired of the late Grant Clarke: "You know sumpin'? I'd rather dine with Lillian Russell in a thin kimono than with General Grant in full dress uniform."

* * *

Raymond Hitchcock used to tell the "sil" about a hat floating down a river. A watcher on shore dived in to salvage it. Swimming alongside, the rescuer lifted the lid, only to hear a voice soprano: "Never mind, boys, I'm on horseback."

* * *

The East River's Suicide Patrol has had exciting rescues this winter. The motor boat roams the stream in search of thieves, rum runners and would-be suicides. On dark nights, lamps flash through darkness and rush to suspicious shadows. Now and then a moan as a falling body splashes. Suicides are easily saved. The instant they strike water they regret.

* * *

Ethel Merman's singing of "Eadie was a Lady(ee)"—she has class with a capital K—warmed memories for white-haired funsters. It recalled unregenerate days of front doors with chain guards and geranium names frescoed in stained glass. And a pasty pianist, with bare arms fiery with needle dots, drinking endless beers throughout the riotous night.

* * *

And in Mamaroneck Sunday, I found one of those satisfying dining rooms, so thoughtlessly outmoded. A beamed roof with tool marks, a red bricked hearth, long refectory table, gaunt clock and early American rocker with a clip squeak.

* * *

In such a dining room I used to curl on a horsehair sofa devouring Huck Finn. Often Grandma peered in to observe: "Reading rots the mind, they say!" Maybe she was right and that's the matter!

(Copyright, 1932, for the Boston Evening American.

O. O. McIntyre's column is one of the many interesting features of the March of Events section each week in the Sunday Advertiser.

By Edgar A. Guest

Just Folks

The Prodigal's Return

Lord, now the prodigal son returns
From the crowded street where the bright light burns;
Broken by pleasure and ready for toil;
Lord, he comes back to his native soil,
Back to the old roof, back to the door,
Asking for pardon and blessing once more.

Lord, now the prodigal son again
Discovers that trust in earth's riches is vain;
Back he comes to the old-time truth
His mother taught in his days of youth,
Back to the courage in times of care,
To the old-time faith and the old-time prayer.

Lord, the prodigal son comes home,
Who was lured by fortune and fame to roam;
Back he comes to the simpler things,
To the cheery song, which the kettle sings;
The joy of life 'neath the old home roof
And the peace of mind which is failure-proof.

(Copyright, 1932, Edgar A. Guest.)

The Tax Situation and Congress

By Claude G. Bowers

Author of "The Struggle for Democracy in America," "Founders of the Republic," "Jefferson and Democracy," "The Tragic Era" and other important works, now writing for the Boston Evening American.

IT IS DOUBTFUL WHETHER THE STRENUOUS effort to enforce a quorum in the House during the holidays will be worth the effort. No one has any reasonable foundation for the hope of preventing an extra session after the 4th of March. The beer bill has not yet passed the Senate, and if it does, there is no longer any doubt that President Hoover will veto it, and the two-thirds vote necessary to pass the measure, despite the veto, cannot be mustered. A large portion of the public will not be content to wait a year for the enactment of a beer revenue bill, and the party soon to assume power is pledged.

Nor is there any sound reason to hope that an adequate farm relief measure can be framed and passed during the next ten weeks. The plan is still in a nebulous state.

The debt question is out of the way for the present session; and, aside from routine legislation such as the passing of the usual appropriation bills, it is improbable that anything can be accomplished beyond the passage of a tax measure to balance the budget. That, however, is imperative.

* * *

Only One Way to "Soak the Rich"

It is evident from the way the deficit is piling up that it will be impossible to raise the money to wipe it out without resorting to new sources of taxation. It cannot be done by increasing the income taxes again. The income taxes last year for New York alone were off more than $2,000,000,000! Nothing worth while can be hoped for from heavier corporation taxes. The record shows that in New York 50,000 firms showed a deficit instead of earnings. When there is no income nothing can be had from the income tax. When corporations operate at a loss a corporation tax brings in no money.

Because of the economic conditions we have here reached the point of diminishing returns.

In a community I know I can think of eight men who were rich four years ago and paid a handsome income tax. All eight of these have been utterly ruined during the last two years and will pay no income tax at all. That is one community and there is a similar condition in every community.

There is only one way to "soak the rich" under present conditions and that is through a capital tax which is not in the least likely.

We cannot hope to balance the budget through another increase in the income and corporation tax.

We can get millions in revenue for the balancing of the budget through the modification of the Volstead act for which the people voted; but if President Hoover is determined to veto a beer revenue measure this session, nothing can be counted on in that quarter. The beer tax will be out.

* * *

Budget Must Be Balanced

We cannot balance the budget by a greater increase in income taxes.

Nor by a greater increase in corporation taxes.

Nor through revenue to be brought in through the custom houses.

Nor through a tax on beer—as it look now.

And yet the budget must be balanced if the nation is not to go into bankruptcy with all that means in general ruin.

Under these circumstances it is inevitable that recourse must be had to sales tax. This apparently has been agreed upon among the Democratic leaders.

The press would have us think that this was "the Hoover or administration plan last year, and that the Democratic leaders are now going over to the Hoover-Mills plan. The answer to that is that it simply is not true. The Democratic leaders in the House stood for, and fought for, a sales tax last year and the support they got from the administration was nil.

It was defeated because many thought that the revenue necessary to lift the deficit could be had through increases in the income and corporation taxes. We now know that this was a miscalculation. You can put a tax of 100 per cent on an income that does not exist and get nothing in the treasury.

* * *

Hoover Now Favors a Sales Tax

There was another unfortunate feature to the sales tax originally proposed a year ago. It laid a tax on food. That was a blunder under existing conditions. Men, women and children must eat to live; they have had their wages slashed time and again; millions have no wages at all; and there was a natural protest against increasing the cost of food through taxation at such a time. That feature of the bill did more than all others to arouse a popular feeling against it. When, finally, it was dropped, the damage had been done. That mistake will not be made again.

The sales tax may pass this session because the men charged with the responsibility and the duty of raising enough revenue to balance the budget can find no other way.

***Daily Bible Text*—"We glory in tribulations, knowing that tribulations worketh patience, patience experience, and experience hope."—Romans v, 3.**

By Rev. F. A. Reeve, Episcopal City Mission, Boston. Next text by Rev. A. T. Kempton, Broadway Baptist Church, Cambridge.